No number E-118

S

ALPHABETICAL CATALOGUE

OF THE

LIBRARY OF THE UNIVERSITY

OF TORONTO,

INDICATING ITS TEMPORARY ARRANGEMENT.

TORONTO:
HENRY ROWSELL, PRINTER TO THE UNIVERSITY.
1857.

ALPHABETICAL CATALOGUE

OF THE

LIBRARY OF THE UNIVERSITY

OF TORONTO,

INDICATING ITS TEMPORARY ARRANGEMENT.

TORONTO:
HENRY ROWSELL, PRINTER TO THE UNIVERSITY.
1857.

994000

4084

TORONTO PUBLIC LIBRARY
REFERENCE

JUN 19 1935

ALPHABETICAL CATALOGUE OF BOOKS,

WITH REFERENCES FOR A METHODICAL ARRANGEMENT ACCORDING TO THE FOLLOWING CLASSIFICATION;

1. Archæology.
2. Bibliography and Literary History.
3. Biography.
4. Chemistry and Chemical Physics.
5. Divinity.
6. Encyclopædias and Dictionaries of Science & Art.
7. English Literature.
8. Fine and Useful Arts.
9. French, German, Spanish, &c. Literature.
10. Geography, Voyages and Travels.
11. Grammars, Lexicons, &c.
12. Greek and Latin Classics.
13. History, Chronology and Ethnography.
14. Law, Political Economy, &c.
15. Mathematics, pure and mixed.
16. Medicine.
17. Metaphysics, Ethics, Logic and Rhetoric.
18. Mineralogy and Geology.
19. Natural History.
20. Oriental Literature.
21. Transactions and Periodicals.

CATALOGUE.

20. ABD-EL-KADER, Poésies d.' Ses Règlements Militaires; 8vo. *Paris*, 1848.
4. ABEL (F. A.) and BLOXAM (C. L.), Hand-book of Chemistry; 8vo. *London*, 1854.
16. ABERCROMBIE (Dr J.) Researches on Diseases of the Brain and the Spinal Cord; 8vo. *Edinburgh*, 1834.
16. ——————— Researches on Diseases of the Stomach, &c.; 8vo. *Lon.* 1837.
17. ——————— Inquiries concerning the Intellectual Powers; 18mo. *New York*, 1842.
16. ABERNETHY (JOHN), Surgical and Physiological Works; 4 vols. 8vo. *London*, 1830.
15. ADAMS (GEORGE), Geometrical and Graphical Essays, containing a description of Mathematical Instruments, by Jones; 8vo. *London*, 1813.
15. ——————— Plates to Geometrical and Graphical Essays, by Jones; 8vo. *London*, 1813.
7. ADDISON (JOSEPH), Works of, with Notes by Bp. Hurd; 6 vols. 8vo. *London*, 1811.
7. ——————————————————— 6 vols. 8vo. *Lon.* 1854–56.
16. ——— (THOMAS), and MORGAN (J.) Essays on Poisons; 8vo. *London*, 1829.
16. ÆGINETA, (PAULUS), The Seven Books of, translated by F. Adams; (Syd. Soc.) 2 vols. (II. & III.) 8vo. *London*, 1846–47.
12. ÆSCHINIS Orationes: curavit Frid. Franke; 8vo. *Lipsiæ*, 1851.
12. ——————— (vide 'Oratores Attici.' Tom 3.)
12. ÆSCHYLI Tragœdiæ (Wellauer), 2 vols. in 1; 8vo. *Cantabrigiæ*, 1837.
12. ——————— (Dindorfius), 8vo. *Lipsiæ*, 1853.
12. ——————— (Paley) 2 vols.; 8vo. *Cantabrigiæ*, 1847.
12. ——— Persæ (Blomfield) 2nd edition; 8vo. *Cantabrigiæ*, 1818.
12. ——————— 5th edition; 8vo. *Londini*, 1839.
12. ——— Prometheus Vinctus (Blomfield), 8vo. *Londini*, 1839.
12. ——————— (Woolsey), 12mo. *Boston & Camb.* 1851.
12. ——————— and Agamemnon, translated by Herbert; 8vo. *Camb.* 1849.
12. ——— Agamemnon (Peile), 8vo. *London*, 1844.
12. ——————— (Blomfield), 8vo. *Londini*, 1839.
12. ——— Choephoræ (Peile), 8vo. *London*, 1844.
12. ——————— (Blomfield), 8vo. *Londini*, 1834.
12. ——— Septem Contra Thebas (Blomfield), 8vo. *Londini*, 1838.
12. ——— Lyrical Dramas, translated by Blackie; 2 vols. 8vo. *London*, 1850.
12. ÆSOPICÆ FABULÆ COLLECTÆ, (Halm.); 8vo. *Lipsiæ*, 1852.
10. AFRICA, Discovery and Adventure in, by Murray, &c.; 8vo. *Edinburgh*, 1832.

19. AGASSIZ (LOUIS), Nomenclator Zoologicus; 3 vols. 4to. *Solodurí*, 1842–46.
18. ——— Monographies d'Échinodermes vivans et fossiles; 4to. *Neuchatel*, 1838.
18. ——— Études Critiques sur les Mollusques fossiles; 4to. *Neuchatel*, 1840.
18. ——— Mémoire sur les Moules de Mollusques vivans et fossiles. Première Partie; 4to. *Neuchatel*, 1839.
18. ——— Recherchès sur les Poissons Fossiles; 5 vols. 4to. et Feuilleton add. *Neuchatel*, 1833–9.
18. ——— Planches à; 5 vols. fol. *Neuchatel*, 1833–6.
18. ——— Monographie des Poissons Fossiles du vieux Grès Rouge. 2de et 3ème Livraisons; 4to. *Soleure*, 1845.
18. ——— Planches à 1re, 2de et 3ème Livraisons; Folio. *Neuchatel*, 1844–5.
18. ——— Études sur les Glaciers; 8vo *Neuchatel*, 1840.
18. ——— Nouvelles Études sur les Glaciers Actuels; 8vo *Paris*, 1847.
18. ——— Études et Nouvelles Études sur les Glaciers. *Atlas à;* Folio.
19. ——— Lake Superior: Its Physical Character, Vegetation, &c.; 8vo. *Boston*, 1850.
19. ——— Histoire Naturelle des Poissons. Planches; folio. *Neuchatel*, 1839.
19. ——— Histoire Naturelle des Poissons d'Eau douce; 8vo. *Neuchatel*, 1842.
19. ——— and GOULD, Principles of Zoology. (Comp. Physiology) Part I. 12mo. *Boston*, 1852.
2. ——— and STRICKLAND, Bibliographia Zoologiæ et Geologiæ. (Ray Soc) 2 vols. 8vo. *London*, 1848–50.
21. AGRICULTURE OF UPPER CANADA, Transactions of the Board of. (Vol. I.) 8vo. *Toronto*, 1856.
16. AINSLIE (Dr. W.), Materia Indica, or some account of those articles employed by the Hindoos in their Medicine, &c.; 2 vols. 8vo. *Lond.*, 1826.
11. AINSWORTH (R.), Dictionary, English and Latin, by Morell; 4to. *London*, 1773.
15. AIRY (GEORGE B.), Mathematical Tracts; 8vo. *Cambridge*, 1842.
15. ——— Six Lectures on Astronomy; 8vo. *London*, 1849.
1. AKERMAN (JOHN Y.), A Numismatic Manual; 8vo. *London*, 1840.
1. ——— Coins of the Romans relating to Britain; 8vo. *London*, 1844.
1. ——— Ancient Coins: Hispania, Gallia, Brittannia; 8vo. *Lond.*, 1846.
1. ——— Introduction to Ancient & Modern Coins; 12mo. *Lond.*, 1848.
20. AL ADJRUMIIEH: The Arabic Text, and a translation by Perowne; 8vo. *Cambridge*, 1852.
8. ALBERTI (LEON B.), Architecture of, translated by Leoni; folio. *London*, 1755.
16. ALBINUS (BERNARD S.), Tables of the Skeleton & Muscles of the Human Body; folio. *London*, 1749.
12. ALCAEI CARMINA (vide 'Anacreon.')
20. ALCORANI TEXTUS UNIVERSUS. Arab et Lat. cura Marraccii; fol. *Patavii*, 1698.
19. ALDER (JOS.) and HANCOCK (A.), Monograph of the British Nudibranchiate Mollusca; (Ray Soc.) 4 vols. 4to. (Parts I—IV.) *Lond.*, 1845–48.

ALEMBERT. (See 'D'Alembert.')
5. ALEXANDER (A.), Jewish Festival Service. Heb. and Eng.; 6 vols. 8vo. *London*, A.M. 5567.
5. ——— (J. A.) The Later Prophecies of Isaiah; 8vo. *New York*, 1847.
1. ALEXANDRI AB ALEXANDRO Genialium Dierum Libri Sex; 2 vols. 12mo. *Lugduni Bat.* 1673.
15. ALGEBRA. Chambers's Educational Course; 8vo. *Edinburgh*, 1852.
7. ALISON (ARCH.), Essays on the Nature and Principles of Taste; 2 vols. 8vo. *Edinburgh*, 1812.
5. ——— Sermons; 8vo. *Edinburgh*, 1814.
16. ——— (WM. P.) Outlines of Pathology & Practice of Medicine; 8vo. *Edinburgh & London*, 1844.
16. ——— 8vo. *Philadelphia*, 1844.
8. ALLEN, (C. B.) Rudimentary Treatise on Cottage Building; 12mo. *London*, 1854.
21. ALMANACH DE GOTHA; 2 vols. 12mo. *Gotha*, 1849 et 56.
5. AMBROSII OPERA, Studio Monachorum ordinis Benedicti; 2 vols. folio. *Paris*, 1686.
5. AMEDEI OPERA. (Vide 'Leo Magnus.')
21. AMERICAN ALMANAC; 4 vols. 12mo. *Boston*, 1853–56.
21. ——— Statistical Annual for 1854; 8vo. *New York*, 1854.
21. AMERICAN ASSOCIATION for the Advancement of Science, Proceedings of the 1st, 4th, 6th and 8th Meetings; 4 vols. 8vo. 1849, 51, 52, 55.
12. AMMIANI MARCELLINI quæ supersunt; 3 vols. 8vo. *Lipsiæ*, 1808.
12. ANACREONTIS TEII CARMINA (Fischer et Baxter); 8vo. *Lipsiæ*, 1793.
12. ——— cum Sapphonis et Alcaei fragmentis; 12mo. *Glasguæ*, 1757.
12. ——— operâ Josuæ Barnes; 12mo. *Cantab.*, 1721.
5. ANALECTA CHRISTIANA. Edidit A. Marriott, (Parts I. & II.) 8vo. *Oxonii*, 1844–48.
8 & 19. ANDERSON (JAS.), Recreations in Agriculture, Natural History, &c.; 4 vols. 8vo. *London*, 1799.
12. ANDOCIDES. (Vide 'Oratores Attici.' Tom. 1.)
16. ANDRAL (G.), Clinique Médicale; 5 vols. 8vo. *Paris*, 1839.
16. ——— translated by Dr. Spillan; 8vo. *London*, 1836.
16. ——— Essai d'Hématologie Pathologique; 8vo. *Paris*, 1843.
16. ANNESLEY (JAS.), Researches on the Diseases of India, &c; 2 vols. 4to. *Lond.* 1828.
8. ANDREWS (G. H.), Rudimentary Treatise on Agricultural Engineering, viz: Vol. I. Buildings; vol. II. Motive Powers, and vol. III. Field Machines and Implements; 3 vols. 12mo. *London*, 1852–3.
11. ANGLO-SAXON Root—Words, Hand-book of, by a Literary Association; 12mo. *New York*, 1854.
11. ——— Derivatives, Hand-book of; 12mo. *New York*, 1854.
11. ——— Engrafted Words on the, Hand-book of; 12mo. *New York*, 1854.
21. ANGLO-AMERICAN MAGAZINE, July 1852 to Dec. 1855; 7 vols. 8vo. *Toronto*, 1852–5.

21. ANNUAIRE DU BUREAU DES LONGITUDES from 1814 to 1856 inclusive; 32 vols. 12mo. *Paris.*
21. ANNUAL REGISTER from 1758 to 1854 inclus.; 97 vols. 8vo. *London.*
21. ——————— Index to, from 1758 to 1819; 8vo.
21. ——— of Scientific Discovery from 1850 to 1856 inclusive; 7 vols. 12mo. ed. by Wells, *Boston.*
21. ——— Reports (67–69) of the Regents of the University of the State of New York; 3 nos. 8vo. *Albany*, 1854–5.
21. ——————— (7–9) of the Regents of the University of New York State, on the Nat. History Cabinet; 3 nos. 8vo. *Albany*, 1854–5.
21. ANNUAL REPORT of the Trustees of the New York State Library; 8vo. 2 nos. *Albany*, 1855 & 6.
21. ——————— of the Registrar-General of Births in England (The 16th); 8vo. *London*, 1856.
13. ANQUETIL (L. P.), Histoire de France jusqu'a la mort de Louis XVI.; 9 vols. 8vo. *Paris*, 1818.
15. ANSELL (CHAS.), Treatise on Friendly Societies; 8vo. *London*, 1835.
11. ANTHON (CHAS.), System of Greek Prosody and Metre; 8vo. *New York*, 1839.
10. ——————— System of Ancient and Mediæval Geography; 8vo. *New York*, 1850.
11. ——————— Introduction to Greek Prose Composition; 8vo. *New York*, 1850.
11. ——————————— Latin Prose Composition; 8vo. *New York*, 1852.
2. ——————— Manual of Greek Literature; 12mo. *New York*, 1853.
12. ANTIPHON, (vide 'Oratores Attici.' Tom. 1.)
21. ANTIQUARIES OF SCOTLAND, Transactions of the Society of. 4to. *Edin.* 1812.
21. ANTIQUARIAN SOCIETY (American) See 'Archæologia.'
1. ANTIQUITATES AMERICANÆ; 4to. *Hafniæ*, 1837.
12. ANTONINI (MARCI AUR.), De rebus suis Libri XII. (Gataker); 4to. *Lond.* 1697.
12. ——————— Commentariorum Libri XII. (Schultz) 12mo. *Lipsiæ*, 1829.
12. ANTONINUS LIBERALIS, (vide 'Historiæ Poeticæ Scriptores.')
12. APOLLODORI ATHENIENSIS Bibliothecæ Libri Tres, (Heyne); 8vo. *Gottin.* 1803.
12. APOLLODORUS ATHENIENSIS, (vide 'Historiæ Poeticæ Scriptores.')
12. APOLLONII RHODII ARGONAUTICA. (Brunck.) 2 vols. 8vo. *Lipsiæ*, 1810.
12. ——————————— (Merkel.) 8vo. *Lipsiæ*, 1852.
12. APPIANI ALEXANDRINI Historia Romana. (Tollius et Stephanus.) 2 vols. 8vo. *Amstelod.* 1670.
12. ——————————— (Schweighæuser) 6 vols. 8vo. *Lipsiæ*, 1785.
12. ——————————— (Bekker) 2 vols. 8vo. *Lipsiæ*, 1852.
3. APPLETONS' Cyclopædia of Biography, edited by F. S. Hawks; 8vo. *New York*, 1856.
8. APPLETON (D.) Dictionary of Mechanics; 2 vols. 8vo. *New York*, 1851.
12. APPULEII METAMORPHOSEON Libri XI. (Ruhnkenius); 4to. *Lug. Bat.*, 1786.

15. ARAGO (M.), Popular Lectures on Astronomy, by Kelly; 8vo. *London*, 1854.
15. ——— Leçons d'Astronomie; 12mo. *Paris*, 1849.
21. ARCHÆOLOGIA AMERICANA: Transactions of the American Antiquarian Society; 2 vols. 8vo. Vol. I. *Worcester*, 1820; Vol. II. *Camb.* 1836.
20. ARDSCHUNA'S Reise zu Indra's Himmel von F. Bopp; 4to.
5. ARIOSTO, L'Orlando Furioso; 2 vols. 12mo. *Paris*, 1846.
9. ——— (LUD.) Orlando Furioso, translated by Hoole; 5 vols. 8vo. *Lond.* 1799.
12. ARISTOTELIS Opera Omnia Græce et Latine (G. DuVallius); 4 vols. folio. *Parisiis*, 1654.
12. ——— Metaphysica (Bonitz); 8vo. *Bonnæ*, 1848.
12. ——— Ethicorum Nicomacheorum. Libri X. (Wilkinson) 8vo. *Oxonii*, 1818.
12. ——— (Cardwell) 2 vols. 8vo. *Oxonii*, 1828.
12. ——— (Michelet); 2 vols. 8vo. *Berolini*, 1829 & 1848.
12. ——— Politicorum, Libri octo. (Schneider.) 2 vols. 8vo. *Francf.* 1809.
12. ——— De Poetica Liber. (Tyrwhitt.) 8vo. *Oxonii*, 1806.
12. ——— De Rhetorica Libri Tres; 8vo. *Oxonii*, 1809.
12. ——— DeAnimalibus Historiæ Libri X. (Schneider.) 4 vols. 8vo. *Lipsiæ*, 1811.
12. ARISTOTLE, Politics with English Notes. (Congreve.) 8vo. *London*, 1855.
12. ——— Treatise on Poetry, translated by Twinning; 2 vols. 8vo. *Lond.* 1812.
12. ——— Nicomachean Ethics. (Lancaster.) 8vo. *Oxford*, 1834.
12. ——— (Brewer.) 8vo. *Oxford*, 1836.
12. ——— Rhetoric, with notes by Parsons; 8vo. *Oxford*, 1836.
12. ——— with analysis (Hobbes.) 12mo. *London*, 1847.
12. ARISTOTÉ, La Métaphysique d.'traduite en Français, par A. Pierron et C. Zévort; 2 vols. 8vo. *Paris*, 1840.
12. ——— De la Métaphysique d. (Cousin); 8vo. *Paris*, 1838.
12. ARISTOPHANIS COMŒDIÆ. (Bekker.) 5 vols. 8vo. *Londini*, 1829.
12. ——— (Bergk.) 2 vols. 8vo. *Lipsiæ*, 1852.
12. ——— Plutus, et Porsoni Notæ in Aristophanem. (Dobree.) 8vo. *Cantab.* 1820.
12. ARISTOPHANES, The Clouds of. (Mitchell.) 8vo. *London*, 1838.
12. ——— (Felton.) 8vo. *Boston*, 1848.
12. ——— The Frogs of. (Mitchell.) 8vo. *London*, 1839.
12. ——— The Knights of. (Mitchell.) 8vo. *London*, 1836.
12. ——— The Wasps of. (Mitchell.) 8vo. *London*, 1835.
12. ——— The Birds of. (Felton.) 8vo. *Cambridge*, 1849.
15. ARITHMETIC. Chambers's Educational Course; 8vo. *Edinburgh*, 1852.
8. ARMSTRONG (R.), Rudimentary Treatise on Steam Boilers; 12mo. *London*, 1850.

7. ARMSTRONG (Dr. JOHN), Miscellanies; 2 vols. 12mo. *London*, 1770.
16. ——————— Facts on Puerperal Fever; 8vo. *London*, 1819.
16. ——————— Illustrations of Scarlet Fever; 8vo. *London*, 1818.
9. ARNAUD (F. T. D'), Oeuvres de (excepting vol. 2nd); 9 vols. 8vo. *Paris*, 1795.
5. ARNOBII AFRI adversus Gentes Libri VII.; 4to. *Lug. Bat.* 1651.
3. ARNOLD (THOS.), Life and Correspondence of. 8vo. *New York*, 1846.
7. ——————— Miscellaneous Works of. 8vo. *New York*, 1846.
13. ——————— Introductory Lectures on Modern History; 8vo. *N. York*, 1844.
13. ——————— History of Rome; 8vo. *New York*, 1851.
11. ——— (T. K.) First Latin Book, by Harkness; 12mo. *New York*, 1853.
15. ARNOTT (NEIL), Elements of Physics; 2 vols. 8vo. *London*, 1833.
12. ARRIANI Historia Indica. (Schmieder.) 8vo. *Halis Magdeburgicis*, 1798.
12. ——— De Expeditione Alexandri Libri VII. (Geier.) 8vo. *Lipsiæ*, 1851.
1. ARUNDALE (F.) and BONOMI (J.), Egyptian Antiquities in the British Museum; 4to. *London*.
7. ARVINE (KAZLITT), The Cyclopædia of Anecdotes of Literature and the Fine Arts; 8vo. *Boston*, 1855.
21. ASSURANCE MAGAZINE; 8vo. *London*, 1856.
5. ASTERII OPERA. (Vide 'Leo Magnus.')
21. ASTRONOMICAL ANNUAL for 1854; 12mo. *London*, 1854.
15. ASTRONOMY. Chambers's Educational Course; 8vo. *Edinburgh*, 1851.
21. ASTRONOMISCHE NACHRICHTEN; 4to. *Altona*, 1856.
16. ASTRUC (JOHN), A Treatise on the Venereal Disease; 2 vols. 8vo. *London*, 1737.
5. ATHANASII Opera Omnia. Operâ Monachorum ordinis Benedicti; 4 vols. folio. *Patavii*, 1777.
12. ATHENÆI Naucratitæ Deipnosophistarum Liber XV. cura Schweighæuser; 14 vols. 8vo. *Argentorati*, 1801–7.
21. ATHENÆUM Journal of Literature, &c. for 1847 to 1856; 10 vols. 4to. *London*.
10. ATLAS (The National) of Historical, Commercial & Political Geography; folio. *Edinburgh*, 1844.
10. ——— of Physical & Historical Geography. See 'Geographical Science' Manual to.
19. AUDUBON (JOHN JAMES), The Birds of America from original drawings; 4 vols. folio. *London*, 1832–38.
19. ——————— Ornithological Biography; 5 vols. 8vo. *Philadelphia*, 1832–39.
5. AUGUSTINI OPERA, Studio Monachorum ordinis Benedicti; 8 vols. folio. *Parisiis*, 1689.
5. ——————— Vita et Index. The whole 13 vols. in 9. Folio. *Parisiis*.
12. AUSONII OPERA in usum Delphini; 4to. *Parisiis*, 1730.
20. AYDER ALI KHAN, The History of; 12mo. 2 vols. in 1. *Dublin*, 1774.
5. BABBAGE (CHAS.), Ninth Bridgewater Treatise, (A Fragment); 8vo. *London*, 1838.
15. ——————— View of Institutions for the Assurance of Lives; 8vo. *Lond.* 1826.
15. ——————— Table of Logarithms; 8vo. 1841.

12. Babrii Fabulæ Æsopeæ. (Schneidewin); 8vo. *Lipsiæ*, 1853.
2. Bachelier, Catalogue des Livres et Spécimen de l'Imprimerie; 4to. *Paris*, 1842.
19 & 13 Bachman (John) On the Characteristics of Genera and Species, with reference to unity of the human race; 8vo. *Charleston*, 1855.
19. ——————— Examination of Prof. Agassiz's Sketch of the Natural Provinces of the Animal World, &c. 8vo *Charleston*, 1856.
10. Backwoods of Canada & Oregon; 12mo. *London*, 1845.
17. Bacon (Lord), Works of; 2 vols. 8vo. *London*, 1838.
11. Bailey (Jacobus), Totius Latinitatis Lexicon, curaFacciolati opera Forcellini; 2 vols. 4to. *Londini*, 1828.
1. Bailie (J. K.), Fasciculus Inscriptionum Græcarum; 4to. *London*, 1842.
16. Baillie (Matthew), Morbid Anatomy; 4to. *London*, 1812.
15. Bailly (M.), Histoire de l'Astronomie Ancienne; 4to. *Paris*, 1781.
15. ——————— Traité de l'Astronomie Indienne et Orientale; 4to. *Paris*, 1787.
15. ——————— Histoire de l'Astronomie Moderne; 3 vols. 4to. *Paris*, 1785.
15. Baily (Francis), Doctrine of Interest and Annuities; 4to. *London*, 1808.
15. ——————————— of Life Annuities and Assurances; 2 vols. 8vo. *London*, 1813.
19. Baird (W.), Natural History of the British Entomostraca (Ray Soc.); 8vo. *London*, 1850.
8. Baker (T.), Principles & Practice of Statics & Dynamics; 12mo. *London*, 1851.
8. ——————— Rudimentary Treatise on Mensuration; 12mo. *London*, 1850.
8. ——————————————— on Land & Engineering Surveying; 12mo. *London*, 1850.
8. ——————— Elements of Mechanism and construction of Machines; 12mo. *London*, 1852.
19. Balfour (John H.), Manual of Botany; 8vo. *London*, 1851.
16. Ballingall (Sir Geo.), Outlines of Military Surgery; 8vo. *Edin.* 1838.
16. Bancroft (Dr. E. N.), On the Yellow Fever; 8vo. *London*, 1817.
13. ——————— (George), History of the United States of America; 6 vols. 8vo. *Boston*, 1853–4.
1. Banier (M. L'Abbé), La Mythologie, et les Fables expliquées par l'Histoire; 3 vols. 4to. *Paris*, 1738.
2. Banks (Sir Jos.), Catalogus Bibliothecæ Historico-Naturalis a Dryander; 6 vols. 8vo. *London*, 1798.
7. Baratariana: Political Pieces published during Townshend's administration; 12mo. *Dublin*, 1773.
13. Barber (John W.), European Historical Collections; 8vo. *New Haven*, 1855.
11. Barham (Thos. F.), The Enchiridion of Hephæstion concerning Metres & Poems translated; 8vo. *Cambridge*, 1843.
1. Barker (Wm. B.), Lares and Penates: or Cilicia and its Governors. (Ainsworth) 8vo. *London*, 1853.

15. BARLOW (PETER), Mathematical Dictionary; 8vo. *London*, 1814.
15. ——————— Essay on the strength of Timber: 8vo. *London*, 1817.
5. BARNABÆ Opera, (vide 'Patres Apostolici.')
13 & 14 BARNARD (HENRY), National Education in Europe: 8vo. *New York*, 1854.
16. BARON (Dr. JOHN), On Tuberculous Diseases; 8vo. *London*, 1822.
8. BAROZZIO, Regola delli cinque ordinid 'Architettura. Folio.
17. BARRON (WM.), Lectures on Belles Lettres and Logic; 2 vols. 8vo. *London*, 1806.
16. BARRY (M. Le Dr.), Documens sur la Fièvre Jaune de Gibraltar; 2 vols. 8vo. *Paris*, 1831.
19. BARTON (WM. P.), Flora of North America; 3 vols. 4to. *Philadelphia*, 1821.
8. BASHFORTH (FRAS.), Treatise on Oblique Bridges; 8vo. *London*, 1850.
5. BASILII MAGNI Opera Omnia, studio Garnier, Monachi Benedictini; 3 vols. folio. *Parisiis*, 1721–30.
16. BATEMAN (Dr. THOS.), Synopsis of Cutaneous Diseases; 8vo. *London*, 1836.
16. ——————— Reports on Diseases of London, 1804 to 1816; 8vo. *London*, 1819.
16. ——————— and WILLAN, Delineations of Cutaneous Disease; 4to. *London*, 1840.
19. BAUER (FRANCIS), Genera of Ferns; 8vo. *London*, 1842.
8. BAXTER (JOHN), Library of Practical Agriculture; 2 vols. 8vo. *London*, 1846.
3. BAYLE (PIERRE), Dictionaire Historique et Critique; 4 vols. folio. *Rotterdam*, 1720.
17. BAYNES, (T. S.), Essay on the New Analytic of Logical Forms; 8vo. *Edin.* 1850.
16. BEAUMONT (WM.), Account of New Instruments for tying Polypi; 4to. *Lond.* 1838.
7. ——————— and FLETCHER, Selections from, by Leigh Hunt; 8vo. *London*, 1855.
5. BEAVEN (JAS.), Account of the Life and Writings of Irenæus; 8vo. *London*, 1841.
1. BECKER (W. A.), Charicles: Private Life of Ancient Greeks (Metcalfe); 8vo. *London*, 1845.
1. ——————— Gallus: Roman Scenes of Augustus, by Metcalfe; 8vo. *London*, 1844.
16. BÉCLARD (P. A.), Elements of General Anatomy, by Knox; 8vo. *Edin.* 1830.
8. BECKMANN (JOHN), History of Inventions, &c.; 2 vols. 8vo. *London*, 1846.
5. BECON (THOS.), Works of. by Ayre. (Parker Society.) 3 vols. 8vo. *Cambridge*, 1843.
13. BEDE (The Ven.), Ecclesiastical History of England and Anglo-Saxon Chronicle, by Giles; 8vo. *London*, 1849,
14. BELL (GEO. JOS.), Commentaries on the Laws of Scotland; 2 vols. 4to. *Edinburgh*, 1826.
16. —— (CHAS.), System of Operative Surgery; 2 vols. 8vo. *London*, 1807.
16. ——————— Diseases of the Urethra, Prostate, Rectum, &c.; 8vo. *London*, 1822.
16. ——————— Nervous System of the Human Body; 4to. *London*, 1830.
16. ——————— Injuries of the Spine and Thigh Bone; 4to. *London*, 1824.
5. ——————— Treatise on the Hand (Bridgewater Treatise, 4); 8vo. *London*, 1834.

814. 16. Bell (John), Principles of Surgery; 4 vols. 4to. *London*, 1815.

817. 16. —— (John & Chas.), Anatomy and Physiology of the Human Body; 3 vols. 8vo. *London*, 1826.

854. 16. —— (Thos.), Anatomy, Physiology, and Diseases of the Teeth; 8vo. *London*, 1835.

822. 10. —— (John, Esq.), Travels from St. Petersburgh to divers parts of Asia; 2 vols. 8vo. *London*, 1764.

806. 5. Bellamy (Jas. W.), Concordance, attached to D'Oyly and Mant's Bible; 4to.

8vo. 16. Bellingham (O'Bryen), Observations on Aneurism; 12mo. *London*, 1847.

831. 821. 850. 13. Belsham (Wm.), History of Great Britain from the Revolution to the Accession of the House of Hanover—*i. e.*, Memoirs of William and Anne; 8vo. *Dublin*, 1802.

olio. 13. ———— Memoirs of George I. and II.; 8vo. *Dublin*, 1802.

-30. 13. ———— Memoirs of the Reign of George III.; 3 vols. 8vo. *Dublin*, 1802.

836. 4. Belville (John H.), A Manual of the Thermometer; 12mo. *London*, 1850.

819. 4. ———— A Manual of Mercurial and Aneroid Barometers; 12mo. *London*, 1849.

840. 20. Benjamin (of Tudela), The Itinerary of, in Hebrew; edited by Asher; 2 vols. 8vo. *London*, 1840.

842. 16. Bennett (J. H.), On Cancereus and Cancroid Growths; 8vo. *Edinburgh*, 1849.

846. 17. Bentham (Ewd.), Introduction to Moral Philosophy; 8vo. *Oxford*, 1745.

720. 850. 17 & 14. Bentham (Jeremy), Introduction to the Principles of Morals and Legislation; 2 vols. 8vo. *London*, 1823.

838. 855. 11 & 5. Bentley (Rich.), Works of. (Vol. I. & II. Philology; vol. III. Boyle's Lecture); 3 vols. 8vo. *London*, 1838.

841. 17. Berkeley (Bp.), Works; edited by Wright; 2 vols. 8vo. *London*, 1843.

13. Berkley (Capt. Geo.), Naval History of Great Britain; folio. *London*, 1756.

845. 4. Berthier (P.), Traité des Essais par la Voie Sèche; 2 vols. 8vo. *Paris*, 1834.

844. 830. 21. Berzelius (Jacob), Jahres-Bericht über die Fortschritte der physischen Wissenschaften 1822—1843; 29 Nos. 8vo. *Tübingen*.

846. 4. ———— Traité de Chimie, traduit par Jourdan; 8 vols. 8vo. *Bruxelles*, 1840.

843. 4. ———— Use of the Blow-pipe; 8vo. *Boston*, 1845.

icle, 16. Bethlem Hospital for the Cure of Lunatics, Account of; 4to. *London*, 1783.

849, 5. Bettridge (Wm.), Brief History of the Church in Upper Canada; 8vo. *London*, 1838.

826. 18. Beudant (F. S.), La Minéralogie et la Géologie; 12mo. *Paris*, 1851.

807. 5. Beveridge (Bp.), Thesaurus Theologicus; 2 vols. 8vo. *London*, 1828.

822. 5. Beveregius (Guil.), Pandectæ Canonum; 2 vols. folio. *Oxonii*, 1672.

830. 19. Bewick (Thos.), History of British Birds; 2 vols. 8vo. *Newcastle*, 1805.

824. 19. ————, History of Quadrupeds; 8vo. *Newcastle-on-Tyne*, 1792.

834. 5. Biblia Sacra Polyglotta; edidit Brianus Waltonus; 6 vols. folio. *Londini*, 1657.

5. ———— Bagsteriana, curâ S. Lee; folio. *Londini*, 1831.

5. BIBLIA Hebraica. (Hahn); 8vo. *Lipsiæ*, 1833.
5. ——————— (Van der Hooght); 8vo. *Londini*, 1845.
5. BIBLE (The Holy), with Notes by D'Oyly and R. Mant; 2 vols. 4to. *Oxford*, 1817.
5. —— ————, in black letter; 4to. *London*, 1630.
5. —— (La), Pasteurs et Docteurs d'Église de Geneve; 12mo. *Rochelle*, 1616.
5. —— (The) of every Land; S. Bagster & Sons; 4to. *London*, 1848.
5. BIBEL (Die). (D. Martin Luther); 12mo. *London*, 1839.
2. BIBLIOTHECA Londinensis. (See 'London Catalogue.')
16. BICHAT (XAV.), Anatomie Générale, par P. A. Béclard; 4 vols. 8vo. *Paris*, 1821.
16. BILLARD (C. M.), Treatise on Diseases of Infants: 8vo. *London*, 1839.
3. BIOGRAPHIE Universelle, Ancienne et Moderne, ou Dictionaire; 21 Parts, 8vo. *Bruxelles*, 1843–7.
15. BIOT (J. B.) et ARAGO (D. F.), Mémoire sur les Affinités des corps pour la Lumière, etc.; 4to. *Paris*.
15. ——————————— Recueil d'Observations Géodésiques Astronomiques et Physiques; 4to. *Paris*, 1821.
15. ———— Traité Élémentaire d'Astronomie Physique; 4 vols. 8vo. *Paris*, 1841.
15. ——————————————————— Atlas à; 4 vols. 8vo. *Paris*, 1841.
19. BIRDS, Architecture of. (2 copies); 12mo. *London*, 1831.
19. —— Faculties of; 12mo. *London*, 1835.
4. BISCHOF (GUSTAV), Elements of Chemical and Physical Geology, translated (Cav. Soc.) Vol. I.; 8vo. *London*, 1854.
16. BLACKALL (JOHN), Observations on Dropsies; 8vo. *London*, 1824.
14. BLACKSTONE (WM.), Commentaries on the Laws of England; 4 vols. 8vo. *London*, 1800.
16. BLAINE (D.), Outlines of the Veterinary Art; 8vo. *London*, 1841.
5. BLAIR (HUGH), Sermons. (Vol. 5, 1809); 5 vols. 8vo. *London*, 1800.
13. —— (JOHN), Chronological and Historical Tables; 4to. *London*, 1851.
15. BLAKELOCK (R.), The Elements of Euclid, Text of Simson; 12mo. *London*, 1842.
15. BLAND (MILES), Algebraical Problems; 8vo. *Cambridge*, 1828.
15. ———————— Geometrical Problems; 8vo. *Cambridge*, 1827.
8. —— (W.), Experiments on the Form of Ships and Boats; 12mo. *London*, 1852.
10. BLIGH (WM.), Voyage to the South Sea; 4to. *London*, 1792.
5. BLOOMFIELD (S. T.), Greek Testaments. (See 'Testaments.')
8. BLOXAM (M. H.), Principles of Gothic Ecclesiastical Architecture; 12mo. *London*, 1844.
16. BLUNDELL (JAS.), Researches, Physiological and Pathological; 8vo. *London*, 1825.
13. BOCHAT (LOYS DE), Histoire Ancienne de la Suisse: 3 vols. 4to. *Lausanne*, 1747.
1. BOECKH (AUG.), Public Economy of Athens, translated; 2 vols. 8vo. *London*, 1828.
1. ———————— Corpus Inscriptionum Græcarum; 3 vols. folio. *Berolini*, 1828–53.

4. Boerhaave (Her.), New Method of Chemistry, translated by Shaw; 2 vols. 4to. *London*, 1741.
16. ——————— Prælectiones Academicæ; edidit Haller; 7 vols. 12mo. *Gottingæ*, 1739.
16. ——————— Institutiones Medicæ; 12mo. *Francofurti-ad-Mænum*, 1710.
2. Bohn (H.), General Catalogue of Books, Vols. I. and II.; 2 vols. 8vo. *London*, 1848 & '50.
9. Boileau (Nic.), Œuvres de, par B. Picart le Romain; 2 vols. folio. *Amsterdam*, 1729.
16. Boivin (Mme. V.) et Dugès (A.), Traité des Maladies de l'Utérus; 2 vols. 8vo. *Paris*, 1833.
16. ——————————————————— Atlas à; folio. *Paris*, 1833.
17. Bolingbroke (Lord), Philosophical Works; 5 vols. 8vo. *London*, 1754.
14. ——————— Dissertation on Parties; 8vo. *London*, 1775.
14. ——————— Political Tracts; 8vo. *London*, 1748.
14. ——————— Letters on the Spirit of Patriotism; 8vo. *London*, 1749.
13. ——————— Letters on the Study of History; 8vo. *London*, 1779.
15, 18, 19. Bonite, Instructions relatives au Voyage de Circumnavigation de la; 4to. 1835.
15. Book-keeping by Single and Double Entry, by W. Inglis. (Chambers's Ed. Course); 8vo. *Edinburgh*, 1852.
15. Boole (Geo.), Mathematical Analysis of Logic; 8vo. *Cambridge*, 1847.
15. Booth (Jas.), Theory of Elliptic Integrals; 8vo. *London*, 1851.
15. ——————— On the Application of a new Analytic Method to the Theory of Curves; 8vo. *London*, 1843.
4. ——— (Jas. C.), and Morfit (Camp.), Encyclopædia of Chemistry; 8vo. *Philadelphia*, 1850.
11. Bopp (Franz), Kritische Grammatik der Sanskrita-Sprache; 8vo. *Berlin*, 1845.
11. ——————— Lehrgebäude der Sanskrita-Sprache; 4to. *Berlin*, 1827.
11. Bos (Lambert), Ellipses Græcæ; 8vo. *Oxonii*, 1813.
17. Bosanquet (S. R.), New System of Logic; 8vo. *London*, 1839.
2. Bossange, etc., Catalogue des Livres Français, Italiens, etc.; 8vo. *Londres*, 1843.
5. Bossuet (Bp.), Sermons et Panégyriques; 2 vols. 8vo. *Paris*, 1822.
13. ——————— Discours sur l'Histoire Universelle; 2 vols. 8vo. *Paris*, 1821.
5. ——————— Oraisons Funèbres; 8vo. *Paris*, 1821.
5. ——————— Exposition de la Doctrine; 8vo. *Paris*, 1822.
15. Bossut (Chas.), Traité d'Hydrodynamique; 2 vols. 8vo. *Paris*.
11. Bosworth (Jos.), Origin of the English and Germanic Languages and Nations; 8vo. *London*, 1848.
19. Botany, Reports and Papers on (Ray Society); 8vo. *London*, 1846.
19. ——————— on (Ray Society); 8vo. *London*, 1849.
1. Botta (M.), Illustrations of Discoveries at Nineveh; 8vo. *London*, 1850.
10. Bougainville (M. de), Voyage to the Falkland Islands; 4to. *London*, 1773.

15. Boucharlat (J. L.), Théorie des Courbes et des Surfaces; 8vo. *Paris*, 1845.
8. Boussingault (J. B.), Rural Economy, or Chemistry applied; 8vo. *New York*, 1845.
2. Bouterwek (Fred.), History of Spanish Literature; 8vo. *London*, 1847.
9. Bowring (John), Specimens of Polish Poets; 12mo. *London*, 1827.
16. Boyer (M. le Baron), Traité Complet d'Anatomie; 4 vols. 8vo. *Paris*, 1815.
16. ——————— Traité des Maladies Chirugicales; 12 vols. 8vo. *Paris*, 1822.
11. ——— (Abel), French and English Dictionary; 4to. *London*, 1796.
1. Bradford (A. W.), American Antiquities; 8vo. *New York*, 1843.
16. Brande (W. T.), Dictionary of Materia, Medica & Pharmacy; 8vo. *London*, 1839.
6. ——————— Dictionary of Science, Literature & Art; 8vo. *London*, 1842.
4. ——————— Manual of Chemistry; 8vo. *London*, 1841.
4. ——————————— 3vols. 8vo. *London*, 1841.
8. Brandon (R. & J. A.), Parish Churches; 8vo. *London*, 1848.
11. Brandreth (Thos. S.), On the Metre of Homer; 8vo. *London*, 1844.
16. Branston (Thos. F.), The Druggist's Hand Book of Practical Receipts; 12mo. *Liverpool*, 1853.
8. Brees (S. C.), Glossary of Practical Architecture and Civil Engineering; 8vo. *London*, 1853.
5. Breviarium Romanum; 4vols. 12mo. *Lugduni*, 1842.
15. Brewster (Sir David), Treatise on the Microscope; 8vo. *Edinburgh*, 1837.
15. ——————— Treatise on New Philosophical Instruments; 8vo. *Edinburgh*, 1813.
15. ——————— Treatise on Optics; 12mo. *London*, 1835.
4. ——————— Popular Treatise on Magnetism; 12mo. *Edinburgh*, 1851.
4. Bridges (Robt.), Elements of Chemistry; 8vo. part 1. *Philadelphia*, 1852.
8. Bridges, The Theory, Practice and Architecture of; 3vols. 8vo. *London*, 1843.
8. ——————————————; Supplement to; 8vo. *London*, 1852.
5. Bridgewater Treatises; 13 vols. 8vo. *London*, 1834–38.
16. Briggs (Jas.), Translation of Scarpa's Treatise on Diseases of the Eye; 8vo. *London*, 1806.
16. Bright (Richard), Reports of Medical Cases; 3 vols. 4to. *London*, 1827.
15. Brinkley (John), Elements of Plane Astronomy; 8vo. *Dublin*, 1836.
6. British Cyclopædia; 10 vols. 8vo. *London*, 1838.
21. ——— Almanac; 2 vols, 12mo. *London*, 1854 & 56.
21. ——————; Companion to; 2 vols. 12mo. *London*, 1840 & 42.
21. ——— – Imperial Calendar; 12mo. *London*, 1849.
13. ——— America, Historical and Descriptive account of. (See 'Murray.')
13. ——— Empire, History and Present State of (Chambers's Educational Course); 8vo. *Edinburgh*, 1852.
71. ——— Theatre (except 9th Vol.); 21 vols. 12mo. *London*, 1791.
13. ——— India, Historical and Descriptive account of. (See 'Murray.')
21. ——— Association for the Advancement of Science, Report of, for 1855; 8vo. *London*, 1856.

18. Brochant (A. J. M.), Traité Élémentaire de Minéralogie ; 2 vols. 8vo. *Paris*, 1808.
3. Brock (Sir Isaac), Life and Correspondence of, by F. B. Tupper ; 12mo. *London*, 1845.
4. Brocklesby (John), Elements of Meteorology ; 12mo. *New York*, 1849.
16. Brodie (Sir B. C.) Lectures on Diseases of the Urinary Organs ; 8vo. *London*, 1842.
16. ——————— Lectures on Nervous Affections ; 8vo. *London*, 1837.
16. ——————————— on Subjects in Pathology & Surgery ; 8vo. *London*, 1846.
16. ——————— Observations on Diseases of the Joints ; 8vo. *London*, 1836.
18. Brongniart (Alex.), Traité Élémentaire de Minéralogie ; 2 vols. 8vo. *Paris*, 1807.
18. Brooke (Henry Jas.), Introduction to Crystallography ; 8vo. *London*, 1823.
10. Brookes (Rich.), General Gazetteer, by Findlay ; 8vo. *London*, 1846.
14. Brougham (Lord), Political Philosophy ; 3 vols. 8vo. *London*, 1846.
3. ——————— Sketches of Statesmen, Geo. III. ; 3 vols. 12mo. *London*, 1845.
16. Broussais (F. J. V.), Physiologie appliquée a la Pathologie ; 2 vols. 8vo. *Paris*, 1834.
16. ——————— De l'Irritation et de la Folie ; 2 vols. 8vo. *Paris*, 1839.
16. ——————— History of Chronic Phlegmasiae, by Hays, etc. ; 2 vols. 8vo. *Philadelphia*, 1831.
21. Brown's Toronto General Directory ; 8vo. *Toronto*, 1856.
13. Brown (Jas. B), Views of Canada and the Colonists ; 8vo. *Edinburgh*, 1851.
19. ——— (Thos.), Zoologist's Text Book ; 2 vols. 8vo. *Glasgow*, 1832.
8. ——— (Rich.), Principles of Practical Perspective ; 4to. *London*, 1815.
8. ———, Treatise on Domestic Architecture ; 4to. *London*, 1842.
16. ——— (John M. D.), Works of, by Wm. C. Brown ; 3 vols. 8vo. *London*, 1804.
17. ——— (Dr. Thos.), Philosophy of the Human Mind ; 8vo. *Edinburgh*, 1842.
2. Browne (R. W.), History of Greek Classical Literature ; 8vo. *Philadelphia*, 1852.
2. ———, History of Roman Classical Literature ; 8vo. *Philadelphia*, 1853.
10. Bruce (Jas.), Travels to discover the Source of the Nile ; 6 vols. 8vo. *Dublin*, 1790.
2. Brunet (Jas. Chas.), Maunel du Libraire ; 4 vols. 8vo. *Paris*, 1820.
9. Bruyère (Jean de la), Les Caractères de ; 2 vols. 8vo. *Paris*, 1822.
8. Bryan (Mic.), Biographical Dictionary of Painters and Engravers ; 8vo. *London*, 1849.
8. Buchanan (Robt.), Treatise on Mill Work, by Rennie ; 8vo. *London*, 1841.
8. ——————————————— Atlas to ; folio, *London*, 1842.
5 & 18. Buckland (Wm.), Geology and Mineralogy in reference to Natural Theology ; 2 vols. 8vo. *London*, 1837.
18. ———, Reliquiæ Diluvianæ ; 4to. *London*, 1824.
13. Buckley (T. A.) The Great Cities of the Middle Ages ; 8vo. *London*, 1853.
18. Buff (Henry), Familiar Letters on the Physics of the Earth ; 12mo. *London*, 1851.
19. Buffon (Ct.) Histoire Naturelle ; 38 vols. 4to. *Paris*, 1783.

5. BULL (HENRY), Christian Prayers and Meditations, (Parker Society); 12mo. *Camb.* 1842.
13. BUNSEN (C. C.), Egypt's Place in Universal History, Vol. I. & II.; 8vo. *London*, 1848 & 54.
16. BURDACK (C. F.), Traité de Physiologie par Jourdan; 9 vols. 8vo. *Paris*, 1837.
5. BURDER (SAM.), Oriental Customs; 8vo. *London*, 1840.
14. BURGE (WM.), Commentaries on Colonial and Foreign Laws; 4 vols. 8vo. *London*, 1838.
8. BURGOYNE (Sir John), Rudimentary Treatise on the Blasting and Quarrying of Stone; 12mo. *London*, 1852.
7. BURKE (EDM.), Works of; 8 vols. 8vo. *London*, 1801.
3. ——— Life of, by James Prior; 8vo. *London*, 1854.
7. ——— Works of; 6 vols. 8vo. *London*, 1854–6.
13. ——— (J. & J.), Encyclopædia of Heraldry or Armoury; 8vo. *London*, 1844.
19. BURMEISTER (HER.), Organization of Trilobites (Ray Society); 4to. *London*, 1846.
8. BURNELL (GEO. R.), Rudimentary Treatise on Limes, Cements, Mortars, &c.; 12mo. *London*, 1850.
8. ———, Rudiments of Hydraulic Engineering. (See 'Law.')
13. BURNET (Bp.), History of the Reformation of the Church of England; 3 vols. 4to. *Dublin*, 1730.
13. ——— History of his own Time; 2 vols. 4to. *Dublin*, 1724.
5. ——— Exposition of the Thirty-Nine Articles; 8vo. *Oxford*, 1814.
8. BURNEY (CHAS.), History of Music; 4 vols. 4to. *London*, 1776.
16. BURNS (JOHN), Principles of Midwifery; 8vo. *London*, 1843.
16. ——— (ALLAN), Surgical Anatomy of Head and Neck; 8vo. *Glasgow*, 1824.
16. BURROWS (G. M.), Commentaries on the Causes of Insanity; 8vo. *London*, 1828.
7. BURTON (ROB.), Anatomy of Melancholy; 8vo. *London*, 1845.
5. ——— (EDW.), History of the Christian Church; 12mo. *London*, 1840.
13. ——— (JOHN H.), History of Scotland, 1689–1748; 2 vols. 8vo. *London*, 1853.
14. ——— Political and Social Economy. (Chambers's Ed. Course); 8vo. *Edinburgh*, 1849.
8. BUSBY (THOS.), General History of Music; 2 vols. 8vo. *London*, 1819.
5. BUTLER (Bp.), Analogy of Religion, etc.; 8vo. *London*, 1802.
7. ——— (SAM.), Remains; 2 vols. 8vo. *London*, 1759.
11. BUTTMANN (PH.), Irregular Greek Verbs, by Fishlake; 8vo. *London*, 1837.
11. ———, Lexilogus, translated by Fishlake; 8vo. *London*, 1840.
11. BUXTORFII (JOAN) Epitome Grammaticæ Hebrææ; 12mo. *Cantabrigiæ*, 1646.
11. ——— Lexicon Chaldaicum Talmudicum, etc.; folio. *Basileæ*, 1540.
8. BYRNE (OLIVER), Metal-Worker's Assistant; 8vo. *Philadelphia*, 1851.
7. BYRON (Lord), Works of; 8vo. *London*, 1841.
3. ———, Life, Letters, and Journals; 8vo. *London*, 1839.
11. BYTHNERI (VICT.), Lyra Prophetica Davidis Regis; 8vo. *Glasguæ*, 1823.
13. BYZANTINÆ Historiæ Corpus Scriptorum (Niebuhr); 44 vols. 8vo. *Bonnæ*, 1829–43.

12. CÆSARIS (C. JULII) quae exstant (Montanus et Scaliger). 12mo. *Amstelod.* 1670.
12. ——————— Opera omnia. (Prendeville.) 12mo. *Dublin*, 1846.
12. ——————— Commentarii de Bello Gallico et Civili. (Oberlinus) 8vo. *Londini*, 1825.
12. ——————————————— (Oehler). 8vo. *Lipsiæ*, 1853.
12. ——————————————— (Schneider). 2 vols. 8vo. *Halis*, 1840-52.
12. ——————————————— (Herzog). 8vo. *Leipzig*, 1831.
12. ——————————————— (Long). 8vo. *London*, 1853.
12. ——————————————— (Libri V.) 12mo. *Etonæ*, 1827.
12. ——————————————— (Schmitz & Zumpt). 8vo. *Philadelphia*, 1852.
12. ——————————————— Civili (Herzog). 8vo. *Leipzig*, 1834.
15. CAGNOLI (ANTOINE), Catalogue de 501 Étoiles; 4to. *Modène*, 1807.
15. ——————— Trigonométrie Rectiligne et Sphérique: 4to. *Paris*, 1808.
8. CAIRD (JAS.), English Agriculture in 1850-51; 8vo. *London*, 1852.
21. CALENDARS. (See 'Oxford,' Cambridge,' 'Dublin,' etc.)
5. CALFHILL (JAS.), Answer to Martiall's Treatise on the Cross. (Par. Soc.) 8vo. *Cambridge*, 1846.
12. CALLIMACHI Hymni Epigrammata, etc. (Ernesti); 2 vols. 8vo. *Lug. Bat.*, 1761.
21. CAMBRIDGE Classical Examination Papers; 2 vols. 8vo. *Cambridge*, 1830-1.
21. ———— University Calendars; 12mo. *Cambridge*, 1848 & 56.
7. ———— Prize Poems, English; 12mo. *Cambridge*, 1840.
7. ——————— Essays, by members of the University; 8vo. *London*, 1855.
13. CAMDENI (GUIL.) Rerum Anglicarum Annales, regnante Elizabetha; 8vo. *Lug. Bat.* 1639.
9. CAMOES (LUIS DE), Obras; 5 vols. 12mo. *Paris*, 1815.
17. CAMPBELL (GEO.), Philosophy of Rhetoric; 8vo. *London*, 1841.
5. ——————— Dissertation on Miracles; 8vo. *London*, 1824.
5. ——————— Lectures on Ecclesiastical History; 8vo. *London*, 1840.
3. ———— (Lord), Lives of the Chancellors of England; 7 vols. 8vo. *Philadelphia*, 1847.
4. ———— (DUG.), Practical Text Book of Inorganic Chemistry; 8vo. *London*, 1849.
16. CAMPER (PIERRE), Différence des Traits du Visage; 4to. *Autrecht*, 1791.
18 and 18. CANADIAN NATURALIST and GEOLOGIST; 8vo. *Ottawa City & Montreal*, 1856.
10. CANADIAN TOURIST; 18mo. *Montreal*, 1856.
13. CARAFAS (The) of Maddaloni; Naples under Spanish Dominion; 8vo. *London*, 1854.

1. CARDWELL (EDW.), Lectures on the Coinage of the Greeks and Romans; 8vo. *Oxford*, 1832.
17. CARLILE (JAS.), Anatomy and Physiology of the Human Mind; 12mo. *London*, 1851.
20. CARLYLE (J. D.), Specimens of Arabian poetry; 4to. *Cambridge*, 1796.
15. CARNOT (L. M.), Reflections on the Infinitesimal Analysis; 8vo. *Oxford*, 1832.
15. ——— Mémoire sur la relation qui existe entre les distances respectives de cinq points, etc.; 4to. *Paris*, 1806.
16. CARPENTER (W. B.), Principles of General and Comparative Physiology; 8vo. *London*, 1841.
16. ——— Principles of Human Physiology; 8vo. *London*, 1842.
16. CARSWELL (ROB), Pathological Anatomy; 4to. *London*, 1838.
10. CARY (JOHN), Itinerary: Roads of England, Wales and Scotland; 8vo. *Lond.* 1798.
11. —— (HENRY), Lexicon to Herodotus; 8vo. *Oxford*, 1843.
2. CASIRI (MICHAELIS) Bibliotheca Arabico-Hispana Escurialensis; 2 vols. folio. *Matriti*, 1760.
5. CASSIANI (JOANNIS) Opera omnia, cum commentariis Gazæi; folio. *Parisiis*, 1642.
11. CASTELLI (E.) Lexicon Heptaglotton; 2 vols. folio. *Londini*, 1669.
11. ——— Lexicon Syriacum; 4to. *Goettingæ*, 1788.
2. CATALOGUE of the Library of the American Antiquarian Society; 8vo. *Worcester*, 1837.
2. ——— of Oriental Languages and Literature in the Astor Library; 8vo. *New York*, 1854.
2. ——— of the New York Society Library; 8vo *New York*, 1850.
2. ——— of the Mercantile Library in New York; 8vo. *New York*, 1850.
2. ——— of the Library of Queen's College, Cambridge. (See 'Horne.')
2. ——— of the British and Foreign Subscription Library. (See 'Eber.')
2. ——— of the Library of the Royal College of Surgeons in London; 8vo. *London*, 1831.
2. ———; Part II. and Synopsis 8vo. *London*, 1840.
2. ——— (Classed) ———; 8vo. *London*, 1843.
16. ——— Physiological Series of Comparative Anatomy in Museum (College of Surgeons); 5 vols. 4to. *London*, 1833-40.
16. ——— of Hunterian Collection (College of Surgeons); 2 vols. 4to. *London*, 1830.
6. ——— of the Contents of Museum (Part of Hun. Collec.); 3 vols. 4to. *London*, 1831.
16. ——— of Osteological, etc., Specimens; 6 parts. 4to. *London*, 1841.
16. ——— of Calculi and other Animal Concretions; Part I. 4to. *London*, 1842.
3. CATHARINE II., The Life of, by Tooke; 3 vols. 8vo. *London*, 1800.
13. ——— Supplement to; viz. Secret Memoirs of the Court of St. Petersburg; 8vo. *London*, 1801.

12. CATONIS DISTICHA: Historia Critica Catoniana; 8vo. *Amstelædami*, 1759.
12. CATULLI (C. VALERII) Carmina, curâ Doering; 8vo. *Londini*, 1820.
15. CAUCHY (AUGUSTIN L.), Exercices de Mathématiques; 41 nos. 4to. *Paris*, 1826-30.
4. CAVALLO (TIBERIUS), Treatise on Electricity; 8vo. *London*, 1777.
4. CAVENDISH Society, Works of; 15 vols. 8vo., 1 vol. 4to. *London*, 1848–55.
5. CAVE (WM.), Primitive Christianity; 8vo. *Oxford*, 1840.
3. CELLINI (BENVENUTO), Life of, translated by Roscoe; 8vo. *London*, 1847.
16. CELSI (A. CORN.) Medicinæ Libra octo; edidit E. Milligan; 8vo. *Edinburgi*, 1831.
14. CENSUS of the Canadas, 1851-2; 2 vols. 8vo. *Quebec*, 1853-54.
9. CERVANTES (MIG.), Don Quixote; 5 vols. 8vo. *Madrid*, 1797.
9. ——————— History and Adventures of Don Quixote, translated by Smollett; 4 vols. 8vo. *Dublin*, 1796.
3. CHALMERS (ALEX.), Biographical Dictionary; 32 vols. 8vo. *London*, 1812.
5. ——— (THOS.), Works of; 5 vols. 8vo. *Glasgow*, 1835.
5. ——— ——— Constitution of Man (Bridgewater Treatise); 2 vols. 8vo. *London*, 1835.
2. CHAMBERS'S Cyclopædia of English Literature; 2 vols. 8vo. *Edinburgh*, 1844.
6. ——— Educational Course; 37 vols. 8vo. *Edinburgh*, 1846-54.
7. CHANNING (W. E.), Works of (six vols. in three); 3 vols. 8vo. *Boston*, 1853.
18. CHAPMAN (E. J.), Practical Mineralogy; 8vo. *London*, 1843.
18. ——————— A brief description of the character of Minerals; 12mo. *London*, 1844.
18. ——————— Tabular Distribution of Minerals (pamphlet) 8vo. *Toronto*, 1853.
16. ——— (H. T.), Description of Surgical Apparatus, Bandages, &c.; 8vo. *London*, 1832.
16. ——————————————— Atlas to; 4to. *London*, 1832.
4. CHAPTAL (J. A.), Élémens de Chimie; 3 vols. 8vo. *Paris*, 1803.
10. CHARDIN (Sir JOHN), Travels in Persia; folio.
11. CHARTERHOUSE Prize Exercises, from 1814 to 1832; 12mo. *London*, 1833.
15. CHASLES (M.), Mémoire sur les surfaces engendrées par une ligne droite; 8vo.
9. CHATEAUBRIAND (F.), Itinéraire de Paris a Jérusalem; 2 vols. 8vo. *Paris*, 1812.
9. ——————— Le Génie du Christianisme; 3 vols. 8vo. *Paris*, 1813.
9 ——————— Les Martyrs; 3 vols. 8vo. *Londres*, 1809.
7. CHAUCER (GEOFFREY), Works of, by Urry; folio. *London*, 1721.
4. CHEMICAL Gazette; 8vo. *London*, 1854-6.
4. ——— Society of London, Memoirs of; 3 vols. 8vo. *London*, 1841-8.
4. ——————————— Quarterly Journal of; 8 vols. 8vo. 1849-56.
4. ——— Reports and Memoirs; edited by T. Graham (Cav. Soc.); 8vo. *London*, 1848.
4. CHEMISTRY, and Rudiments of Chemistry (Chambers's Ed. Course); 2 vols. 8vo. *Edinburgh*, 1848–51.

4. CHIMIE et de Physique, Annales de; 8vo. *Paris*, 1856.
4. CHEMIE und Pharmacie, Annalen der; 8vo. *Leipzig*, 1856.
4. ——— (Praktische), Journal für; 8vo. *Leipzig*, 1856.
4. CHEMISCHES Central-Blatt; 8vo. *Leipzig*, 1856.
8. CHERUBINI (L.), A Course of Counterpoint and Fugue; 2 vols. 8vo. *Lond.* 1841.
7. CHESTERFIELD (Lord), Miscellaneous Works; 3 vols. 8vo. *Dublin*, 1777.
7. ——— Letters to his Son; 2 vols. 8vo. *Dublin*, 1774.
16. CHEYNE (JOHN), Essay on Hydrocephalus; 8vo. *Edinburgh*, 1808.
16. ——— Cases of Apoplexy and Lethargy; 8vo. *London*, 1812.
13. CHINA, Historical and Descriptive Account of. (See 'Murray.')
16. CHRISTISON (ROBT.), Treatise on Poisons; 8vo. *Edinburgh*, 1836.
13. CHRONICLES, Six old English; edited by Giles; 8vo. *London*, 1848.
13. CHRONOLOGICAL Tables of Ancient and Modern History; folio. *Oxford*, 1835.
5. CHRYSOSTOMI Opera omnia, studio Bernardi de Montfaucon; 13 vols. folio. *Parisiis*, 1718.
7. CHURCHILL (CHAS.), Poems; 3 vols. 12mo. *London*, 1772.
16. ——— (FLEET.), Essays on Puerperal Fever (Syd. Soc.); 8vo. *London*, 1849.
16. ——— Outlines of the Principal Diseases of Females, etc.; 8vo. *Dublin*, 1838.
16. ——— Observations on Diseases of Pregnancy, etc.; 8vo. *Dublin*, 1840.
16. ——— Researches on Operative Midwifery; 8vo. *Dublin*, 1841.
8. CHURTON (E.), Universal Amanuensis; 12mo. *London*, 1841.
3. CICERO (M. T.), Life of, by C. Middleton; 2 vols. 8vo. *London*, 1842.
12. CICERONIS (M. TULLII) Opera omnia (Ernesti); 8 vols. 8vo. *Oxonii*, 1810.
12. ——— Scripta quæ manserunt omnia (Klotz); 9 vols. 8vo. *Lipsiæ*, 1851-55.
12. ——— Epistolæ ad Familiares (Grævius); 2 vols. 8vo. *Amstelodami*, 1677.
12. ——— ——— T. P. Atticum (Grævius); 2 vols. 8vo. *Amstelodami*, 1684.
12. ——— Lettres a Atticus, par l'Abbé Mongault; 4 vols. 12mo. *Paris*, 1787.
12 ——— Epistolæ ad Quintum Fratrem et ad Brutum; 8vo. *Hagæ Com.* 1725.
12. ——— Orationes (Grævius); 6 vols. 8vo. *Amstelod.* 1699.
12. ——— Selectæ XII. (Chambers's Ed. Course, Schmitz and Zumpt); 8vo. *Edinburgh*, 1849.
12. ——— Select Orations (Anthon); 8vo. *New York.*
12. ——— Tusculanarum Disputationum Libri V. (Davisius); 8vo *Cantab.* 1738.
12. ——— (Kühner); 8vo. *Ienæ*, 1847.
12. ——— (Anthon); 8vo. *N. York*, 1852.

12. CICERONIS (M. TULLII) Tusculanarum Disputationum Libri V., or Immortality, etc. (Chase.) 8vo. *Camb.* 1851.
12. ——— De Natura Deorum Libri III. (Davisius.) 8vo. *Cantab.* 1744.
12. ——— (Creuzer.) 8vo. *Lipsiæ*, 1818.
12. ——— De Officiis, Libri tres (Grævius) 8vo. *Amstelodami*, 1688.
12. ——— Cato Major, de Republicâ, etc.; 12mo. *Londini*, 1854.
12. ——— Academica (Davisius.) 8vo. *Cantab.* 1736.
12. ——— (Goerenz.) 8vo. *Lipsiæ*, 1810.
12. ——— De Finibus Bonorum et Malorum Libri. V. (Davisius.) 8vo. *Cantab.* 1741.
12. ——— (Goerenz); 8vo. *Lipsiæ*, 1813.
12. ——— Libri de Divinatione et de Fato (Davisius); 8vo. *Cantab.* 1730.
12 ——— De Legibus Libri tres (Davisius) 8vo. *Cantab.* 1745.
12. ——— Rhetorica, et de Inventione (Grævius) 8vo. *Lug. Bat.* 1761.
12. ——— De Senectute, de Amicitia, et Epistolæ (Long) 12mo. *London*, 1850.
12. ——— Paxadoxa, etc. (Anthon.) 8vo. *N. York*, 1848.
12. ——— Ad Fratrem Dialogi tres de Oratore (Pearce.) 8vo. *Cantab.* 1716.
12. ——— Opera omnia, Delectus Commentariorum in (Olivetus.) 3 vols. 8vo. *Londini*, 1819.
9. CID, Historia del; 12mo. *Pamplona*, 1706.
10. CIRCUMNAVIGATION of the Globe, History of; 8vo. *Edinburgh*, 1847.
15. CLAPIN (A. C.), Optical Problems; 8vo. *Camb.* 1850.
13. CLARENDON (Lord), History of the Rebellion; 6 vols. 8vo. *Oxford*, 1707.
16. CLARK (BRACY), Works on the Horse: 2 vols. 4to. *London*, 1826-9.
16. ——— Knowledge of the Horse's Age (pamphlet); 4to. *London*, 1826.
16. ——— (SIR JAMES), Treatise on Pulmonary Consumption: 8vo. *London*, 1837.
5. CLARKE (SAM), Sermons; 8 vols. 8vo. *London*, 1730.
2. ——— (JOHN), Bibliotheca Legum, or Complete Law Catalogue; 16mo. *London*, 1819.
16. ——— (SIR C. M.), Observations on Diseases of Females; 2 vols. 8vo. *Lond.* 1831.
7. ——— (Mrs. C.), Concordance to Shakspeare; 8vo. *Boston.*
12. CLAUDIANI Opera; 12mo. *Londini*, 1819.
8. CLEGHORN (GEORGE), History of Ancient and Modern Art; 2 vols. 12mo. *Edinburgh*, 1848.
5. CLEMENTIS Opera, (Vide 'Patres Apostolici.')
5. ——— Alexandrini Opera quæ extant (per J. Potterum); 2 vols. folio. *Oxonii*, 1715.

13. CLINTON (F. H.), Fasti Hellenici: Chronology of Greece; 3 vols. 4to. *Oxford*, 1834.
13. ——————— Fasti Romani: Chronology of Rome; 2 vols. 4to. *Oxford*, 1845 & 1850.
13. ——————— Epitome of the Civil and Literary Chronology of Greece; 8vo. *Oxford*, 1851.
13. ——————— Epitome of the Chronology of Rome and Constantinople; 8vo. *Oxford*, 1853.
16. CLOQUET (H.), System of Human Anatomy, translated by Knox; 8vo. *Edinburgh*, 1831.
16. ——————— (JULES), Anatomie de l'Homme; 3 vols. folio. *Paris*, 1821.
16. CLUTTERBUCK (HENRY), Inquiry into the Seat and Nature of Fever; 8vo. *London*, 1852.
15. CODDINGTON (HENRY), System of Optics. Part I. on the Reflection and Refraction of Light. Part II. on the Eye and Optical Instruments; 2 vols. 8vo. *Cambridge*, 1829–30.
14. CODES (LES CINQ), du Royaume; 12mo. *Paris*.
16. COGSWELL (CHAS.), Essay on Iodine; 8vo. *Edinburgh*, 1837.
16. COLEMAN (EDWARD), Structure, Economy, and Diseases of the Horse's foot; 4to. *London*, 1798.
15. COLENSO (J. W.), Plane Trigonometry, Parts I. & II.; 12mo. *London*, 1851–54.
15. ——————— Examples in Algebra; 12mo. *London*, 1848.
15. ——————— Elements of Euclid; 12mo. *London*, 1846.
2. COLERIDGE (H. N.), Introduction to the Study of the Greek Classic Poets; 12mo. *London*, 1846.
7. COLLEGE Words and Customs; 8vo. *Cambridge*, 1851.
16. COLLES (ABRAHAM), Treatise on Surgical Anatomy; 8vo. *Dublin*, 1811.
16. ——————— On Venereal Disease, and use of Mercury; 8vo. *London*, 1837.
14. COLQUHOUN (P.), Treatise on the Police of the Metropolis; 8vo. *London*, 1800.
14. ——————— On Commerce and Police of the River Thames. *London*, 1800.
10. COLTON'S Atlas of the World; 2 vols. folio. *New York*, 1856.
5. COMMENTS, explanatory and practical, upon the New Testament; 2 vols. 8vo. *Dublin*, 1832.
5. COMMODIANI Instructiones adversus Gentium Deos. (Vide 'Felix M. Octavius.')
5. COMMON PRAYER, Book of, with notes by Bishop Mant: 4to. *Oxford*, 1825.
5. ——————————— (3 copies); 4to. *Oxford*, 1842.
5. ——————————— in the Mohawk language; 8vo. *Hamilton*, 1842.
5. COMMUNION and other Services; (2 copies) 4to. *Cambridge*, 1842.
21. COMPTES RENDUS hebdomadaires des Séances de l'Académie des Sciences; 4to. *Paris*, 1856.
15. COMTE (AUG.), Traité Élémentaire de Géométrie Analytique; 8vo. *Paris*, 1843.
13. CONDÉ (J. A.), History of the Arabs in Spain; 3 vols. 8vo. *London*, 1854.
9. CONDILLAC (S. B.), Œuvres Complètes de; 23 vols. 8vo. *Paris*, 1798.

16. Conolly (John), Inquiry on the Indications of Insanity; 8vo. *London*, 1830.
12. Conon Grammaticus (vide 'Historiæ Poeticæ Scriptores.')
10. Cook (Capt. Jas.), Voyage to the Pacific Ocean; 3 vols. 4to. *London*, 1785.
10. ——————— Plates to Cook's last Voyage; folio.
16. Cooke (John), Treatise on Nervous Diseases; 2 vols. 8vo. *London*, 1820.
16. Cooper (Sir A.), Illustrations of the Diseases of the Breast: 4to. *London*, 1829.
16. ——————— Anatomy of the Breast; 4to. *London*, 1840.
16. ——————— ——————— Plates to; folio.
16. ——————— Anatomy of Hernia; folio. *London*, 1827.
16. ——————— On the Structure and Diseases of the Testis; 4to. *London*, 1841.
16. ——————— On Dislocation and Fractures of the Joints; 8vo. *London*, 1842.
16. ——— (Samuel), First lines of Surgery; 8vo. *London*, 1840.
16. ——————— Dictionary of Medical Surgery; 8vo. *London*, 1838.
16. ——— (B. B), Treatise on Ligaments; 4th editon, 4to. *London*, 1836.
16. Copeland (Thos.) On Diseases of the Rectum and Anus; 8vo. *London*, 1824.
16. Copland (Jas.), Dictionary of Practical Medicine: 18 nos. 8vo. *London*.
9. Corneille (Thos.), Œuvres de; 12 vols. 8vo. *Paris*, 1821.
14. Corpus Juris Civilis, Ediderunt Kriegelli; 3 vols 8vo. *Lipsiæ*, 1833.
13. Correspondence (Official) between Great Britain and France; 8vo. *London*, 1803.
14. ——————— On Separate Common Schools in Upper Canada (2 pamphlets); 8vo. *Toronto*, 1853 & 55.
1. Corsini (Edw.) Notæ Græcorum; folio. *Florentiæ*, 1749.
16. Coulson (Wm.), Diseases of the Hip-joint; 8vo. *London*, 1841.
16. ——————— Diseases of the Bladder and Prostate Gland: 8vo. *London*, 1842.
15. Cournot (A. A.), Traité Élémentaire de la Théorie des Fonctions et du Calcul Infinitésimal; 2 vol. 8vo. *Paris*, 1841.
15. ——————— Exposition de la Théorie des Chances et des Probabilites; 8vo. *Paris*, 1843.
15. ——————— Recherches sur les principes Mathématiques de la théorie des Richesses; 8vo. *Paris*, 1838.
17. Cousin (Vict.), History of Modern Philosophy; 2 vols. 8vo. *New York*, 1852.
17. ——————— Lectures on the True, the Beautiful, and the Good, by Wright; 8vo. *New York*, 1854.
17. ——————— Elements of Psychology, by Henry; 12mo. *London*, 1851.
17. ——————— De la Métaphysique d'Aristote; 8vo. *Paris*, 1838.
15. ——— (J. A. J.) Traité Élémentaire de Physique; 8vo. *Paris*, 1795.
15. ——————— Introduction a l'étude de l'Astronomie Physique; 4to. *Paris*, 1787.
15. ——————— Traité de Calcul Différentiel; 2 vols. 4to. *Paris*, 1796.
11. Covell (L. T), Digest of English Grammar; 8vo. *New York*, 1852.

5. COVERDALE (Bp.), Works of. (Parker Soc.) 2 vols. 8vo. *Cambridge*, 1844-6.
7. COWLEY (ABRA.), Works of. Folio. *London*, 1674.
7. COWPER (WM.), Poems of. (two vols. in one.) 8vo. *Dublin*, 1792.
7. ——— Works of, by R. Southey; 8 vols. 8vo. *London*, 1853–4.
15. COX (H.), Rudimentary Treatise on the Integral Calculus; 12mo. *London*, 1852.
14. ——— The British Commonwealth; 12mo. *London*, 1854.
13. COXE (WM.), History of the House of Austria; 3 vols. 8vo. *London*, 1847.
10. ——— Travels in Switzerland; 2 vols. 8vo. *Dublin*, 1798.
10. ——— Travels in Poland, Russia and Sweden; 5 vols. 8vo. *London*, 1802.
11. CRABB (GEO.), Technological Dictionary; 2 vols. 4to. *London*, 1823.
5. CRABBE (GEO.), System of Natural Theology; 8vo. *London*, 1840.
3. CRAIK (G. L.), Pursuit of Knowledge under Difficulties; 2 vols. 12mo. *Lond.* 1846.
13. ——— and MACFARLANE, Pictorial History of England; 4 vols. 8vo. *New York*, 1848.
15. CRAMER (GABRIEL), L'Analyse des Lignes Courbes Algébriques; 4to. *Geneve*, 1750.
10. ——— (J. A.), Description of Ancient Italy; 2 vols. 8vo. *Oxford*, 1826.
10. ——— Greece; 3 vols. 8vo. *Oxford*, 1828.
10. ——— Asia Minor; 2 vols. 8vo. *Oxford*, 1832.
5. CRAMP (J. M.), Text Book of Popery; 8vo. *London*, 1841.
5. CRANMER (Abp.), Works of. (Parker Society); 2 vols. 8vo. *Cambridge*, 1844.
13. CREASY (E. S.), The fifteen decisive Battles of the World; 8vo. *London*, 1853.
14. ——— Rise and Progress of the English Constitution; 12mo. *New York*, 1856.
8. CRESY (EDW.), Encyclopædia of Civil Engineering; 8vo. *London*, 1847.
13. CRICHTON (A.) and WHEATON (H.), Scandinavia, ancient and modern; 2 vols. 8vo. *Edinburgh*, 1838.
13. ——— (AND.), History of Arabia and its People; 8vo. *London*, 1852.
13. CRIMINAL Trials illustrative of British History; (see 'Jardine.')
5. CROMBIE (ALEX.), Essays on Natural Theology; 2 vols. 8vo. *London*, 1829.
13. CROSTHWAITE (CHAS.), Synchronology; 8vo. *Cambridge and London*, 1839.
8. CROTCH (WM.), Lectures on Music; 8vo. *London*, 1831.
5. CRUDEN (ALEX.), Complete Concordance of the Old and New Testament; 8vo. *London*, 1845.
8. CRYSTAL Palace and Park; its Natural History and Portrait Gallery; 8vo. *London*, 1854.
8. ——— Fine Arts' Courts, North-east side; 8vo. *London*, 1854.
8. ——— North-west side; *London*, 1854.
16. CULLEN (WM.), Works of, by James Thompson; 2 vols. 8vo. *Edinburgh*, 1827.
16. ——— Materia Medica; 2 vols. 4to. *Edinburgh*, 1789.
14. CUMBERLAND (Bp.), The Laws of Nature, by Maxwell; 4to. *London*, 1727.
8. ——— (GEO.), Outlines from the Ancients; 4to. *London*, 1829.
16. CUMMIN (WM.), Proofs of Infanticide considered; 12mo. *London*, 1836.

15. CUMMING (JAS.), Manual of Electro-Dynamics; 8vo. *Camb.* 1827.
3. CUNNINGHAM (ALLAN), Lives of British Artists; 6 vols. 12mo. *London*, 1830.
16. CURLING (T. B.), Treatise on Tetanus; 8vo. *London*, 1836.
16. ——— ——— on Diseases of the Testis; 8vo. *London*, 1843.
16. CURRIE (JAS.) Medical Reports on the effects of Water in Fever; 2 vols. 8vo. *Liverpool*, 1804.
12. CURTII (QUINTI) De rebus Gestis Alexandri Magni Libri; 4to. *Lug. Bat.*, 1724.
12. ——— Alexander Magnus (Pitiscus.) 8vo. *Hagæ Com*: 1708.
19. CURTIS'S Botanical Magazine for 1856; 8vo. *London*, 1856.
19. CURTIS (WM.), Fundamenta Entomologiæ; 8vo. *London*, 1772.
19. ——— (JNO.) Catalogue of British Insects; 8vo. *London*, 1837.
19. CUVIER (BARON), Animal Kingdom (4 vols. text; 4 vols. plates); 8 vols. 8vo. *London*, 1834–7.
19. ——— 8vo. *London*, 1851.
18. ——— Essay on the Theory of the Earth, by Jameson; 8vo. *Edinburgh*, 1827.
18. ——— Sur les Révolutions de la surface du Globe; 8vo. *Paris*, 1825.
18. ——— et BROUGNIART, Essai sur la Géographie Minéralogique des Environs de Paris; 4to. *Paris*, 1811.
19. ——— et VALENCIENNES, Histoire Naturelle de Poissons; 22 vols. 8vo. *Paris*, 1828.
19. ——— Plates to; one vol. folio, and 5 vols. 8vo.
8. CYCLOPÆDIA of Agriculture, edit. by J. C. Morton; 2 vols. 8vo. *Glasgow*, 1855.
16. ——— of Anatomy & Physiology, edit. by R. B. Todd; 47 nos. 8vo. *London*.
2. ——— of English Literature; (see 'Chambers.')
16. ——— of Practical Medicine, by Forbes, Tweedie & Conolly; 4 vols. 8vo. *Lond.*, 1833.
16. ——— of Practical Surgery, edit. by W. B. Costello; (12 parts.) 8vo. *Lond.*, 1843.
14. ——— of Political, Statistical, &c. Knowledge; (standard library.) 4 vols. 8vo. *London*, 1848.
5. CYPRIANI Opera. (Baluzius.) Folio. *Parisiis*, 1726.
5. CYRILLI (HIEROSOLYMITANI), Opera; curâ Prevotii; folio. *Parisiis*, 1631.
5. ——— curâ Touttée; folio. *Parisiis*, 1720.
5. ——— (ALEXANDRINI Opera; (6 vols. in 7.) Folio. *Lutetiæ*, 1638.
15. D'ALEMBERT (JEAN LE R.), Opuscules Mathématiques; 8 vols. 4to. *Paris*, 1761.
15. ——— Traité sur la cause générale des Vents; 4to. *Paris*, 1747.
15. ——— Traité de l'Équilibre et du Mouvement des Fluides; 4to. *Paris*, 1770.
15. ——— Nouvelle Théorie de la résistance des Fluides; 4to. *Paris*, 1752.
15. ——— Traité de Dynamique; 4to. *Paris*, 1796.

15. D'ALEMBERT, CONDORCET et BOSSUET, Nouvelles Expériences sur la Résistance des Fluides; 8vo. *Paris*, 1777.
13. DALLAS (R. C.), History of the Maroons; 2 vols. 8vo. *London*, 1803.
16. DALRYMPLE (JOHN), Pathology of the Human Eye; 9 parts, 8vo. *London*, 1849.
4. DALTON (JOHN), Life and Scientific Researches of, by Wm. Henry, (Cav. Soc.) 8vo. *London*, 1854.
2. DALZEL (AND.), Lectures on the Ancient Greeks; 2 vols. 8vo. *Edinburgh*, 1821.
11. DAMM (CRIST. T.), Lexicon Græcum, curâ Joannis M. Duncan; 2 vols. 8vo. *Glasquæ*, 1824.
19. DANA (JAS. D.), History of Zoophytes. (U. S. Exploring Expedition); 4to. *Philadelphia*, 1848.
19. ——————— Atlas to; folio. *Philadelphia*, 1849.
18. ——————— System of Mineralogy; 8vo. *New York*, 1850.
18. ——————— Manual of Mineralogy; (7th ed.) 12mo. *New Haven*, 1855.
5. ——————— Science and the Bible; a review of Prof. Lewis's Six days of Creation. (pamphlet) 2 nos. 8vo. *Andover*, 1856.
4. DANIELL (J. FRED.), Introduction to Chemical Philosophy; 8vo. *London*, 1843.
4. ——————— Elements of Meteorology; 2 vols. 8vo. *London*, 1846.
9. DANTE ALIGHIERI, La Divina Commedia; 12mo. *Paris*, 1853.
7. DARWIN (ERASMUS), Botanic Garden: A Poem; 8vo. *Dublin*, 1793.
19. ——————— Zoonomia, or the Laws of Organic Life; 2 vols. 4to. *London*, 1796.
13. DATES, L'Art de vérefier les; 3 vols. folio. *Paris*, 1783.
18. DAUBENY (C.), Description of active and extinct Volcanoes; 8vo. *London*, 1848.
11. DAVID (JULIUS), Modern Greek Grammar, translated by Winnock; 8vo. *London*, 1825.
15. DAVIES (THOS. S.), Solutions of Hutton's Mathematics; 8vo. *London*, 1840.
13. DAVIS (Sir J. F.), The Chinese: Description of the Empire of China; 2 vols. 12mo. *London*, 1846.
20. ——— and DAVIDSON, Arabic Reading Lessons; 12mo. *London*.
7. DAVY (Sir H.), Consolations in Travel; 12mo. *London*, 1851.
4. ——————— Elements of Agricultural Chemistry; 8vo. *London*, 1839.
11. DAWESII (RICH.), Miscellanea Critica, curâ Kidd; 8vo. *London*, 1827.
19. DECANDOLLE (A. P.), Histoire Naturelle des Végétaux; 2 vols. 8vo. *Paris*, 1835.
19. ——————— Théorie Élémentaire de la Botanique; 8vo. *Paris*, 1844.
19. ——————— Organographie Végétale; 2 vols. 8vo. *Paris*, 1844.
19. ——————— Physiologie Végétale; 3 vols. 8vo. *Paris*, 1832.
7. DE FOE (DAN.), Robinson Crusoe; 3 vols. 8vo. *London*, 1790.
7. ——————— Novels and Miscellaneous Works of; 5 vols. 8vo. *London*, 1854.
15. DE FOURCY (LEFEBURE), Traité de Géometrie Descriptive; 2 vols. 8vo. *Paris*, 1847.
13. DE GUROWSKI (COUNT A.), Russia as it is; 8vo. *New York*, 1854.

18. De la Beche (H. T.), Geological Memoirs; 8vo. *London*, 1824.
18. ——————— Geological Observer; 8vo. *London*, 1851.
14. De Lolme (J. L.), Constitution de l'Angleterre; 2 vols. 8vo. *Paris*, 1822.
13. De Mably (L'Abbé), Sur l'Histoire de France; 4 vols. 12mo. *Kehll*, 1788.
12. Demades. (Vide 'Oratores Attici', tom 3.)
15. De Morgan (Aug.), Book of Almanacs; 8vo. *London*, 1851.
15. ——————— Differential and Integral Calculus; 8vo. *London*, 1842.
15. ——————— Elements of Algebra; 8vo. *London*, 1837.
15. ——————— Essay on Probabilities and their application to Life Contingencies; 8vo. *London*, 1838.
15. ——————— Trigonometry and Double Algebra; 8vo. *London*, 1849.
12. Demosthenis Orationes. (Dindorfius); 3 vols. 8vo. *Lipsiæ*, 1850.
12. ——————— (Vide 'Oratores Attici', tom 4–7.)
12. Demosthenes, Oration of, upon the Crown; (Gr. & Eng.), by Brougham; 12mo. *London*, 1840.
12. ——————— by B. Drake; 8vo. *Cambridge*, 1851.
8. Dempsey (G. D.), Rudimentary Treatise on the Drainage of Districts and Lands; 12mo. *London*, 1854.
8. ——————— on the Drainage and Sewage of Towns and Buildings; 12mo. *London*, 1849.
8. ——————— on Tubular and other Iron Girder Bridges; 12mo. *London*, 1850.
8. Denison (E. B.), Rudimentary Treatise on Clock and Watch Making; 12mo. *London*, 1850.
16. Denman (Thos.), Introduction to Midwifery, by Waller, (2 copies); 8vo. *London*, 1832.
16. ——————— Aphorisms, or the Obstetrician's Vade Mecum; 12mo. *London*, 1836.
1. Dennis (Geo.), The Cities and Cemeteries of Etruria; 2 vols. 8vo. *Lond.*, 1848.
19. Denny (Henry), Monographia Anoplurorum Britanniæ; 8vo. *London*, 1842.
10. D'Entrecasteaux (Bruni), Voyage in search of LaPerouse; 2 vols. 8vo. *London*, 1802.
10. ——————— Plates to. Folio.
15. De Pontécoulant (G.), Traité Élémentaire de Physique Céleste; 2 vols. 8vo. *Paris*, 1840.
10. De Saulcy (F.), Journey round the Dead Sea and in the Bible Lands in 1850–51. 2 vols. 8vo. *London*, 1854.
16. Desault (P. J.), Œuvres Chirurgicales, par Xav. Bichat; 3 vols. 8vo. *Paris*, 1801.
17. Descartes (R.), Meditations on Philosophy and Principles of; 12mo. *Edinburgh*, 1853.
16. Devergie (Alph.), Médecine Légale; 3 vols. 8vo. *Paris*, 1840.
17. Devey (Jos.), Logic; or the Science of Inference; 8vo. *London*, 1854.
18. De Villiers (A. J. M. Brochant), De la Cristallisation; 8vo. *Strasbourgh*, 1819.

16. DEWEES (WM. P.), Practice of Physic; 8vo. *Philadelphia*, 1833.
16. ——————— System of Midwifery; 8vo. *Philadelphia*, 1839.
16. ——————— Diseases of Females; 8vo. *Philadelphia*, 1840.
16. ——————— Physical and Medical Treatment of Children; 8vo. *Philadelphia*, 1838.
5. DE WETFE (W. M. L.), Commentar über die Psalmen; 8vo. *Heidelberg*, 1836.
2. DIBDIN (T. F.), Introduction to the Editions of the Classics; 2 vols. 8vo. *London*, 1827.
2. ——————— Bibliomania; 8vo. *London*, 1842.
11. DICTIONNAIRE (Nouveau François.) 2 vols. 4to. *Paris*, 1793.
19. DILLWYN (L. W.), Catalogue of Recent Shells; 2 vols. 8vo. *London*, 1817.
12. DINARCHUS. (Vide 'Oratores Attici,' tom. 3.)
11. DINDORFIUS (GUIL.) Metra Æschyli, Sophoclis, Euripidis et Aristophanis descripta; 8vo. *Oxonii*, 1842.
12. DIODORI SICULI Bibliothecæ Historicæ Libri; 11 vols. 8vo. *Biponti*, 1793.
12. ——————— Bibliotheca Historica (Bekker.) 3 vols. 8vo. *Lipsiæ*, 1853.
12. DIOGENIS LAERTII DeVitis, Dogmatibus, &c. Libri X. (Meibomius.) 2 vols. 4to. *Amstel.* 1692.
12. DIONIS CASSII Historia Romana (Reimarus.) 2 vols. folio. *Hamburgi*, 1750.
12. DIONYSII HALICARNASSENSIS antiquitatum Romanarum Libri (Hudson.) 2 vols. folio. *Oxonii*, 1804.
16. DIOSCORIDIS (PEDACII) Anazarbæi Opera (Saracenus.) folio. 1598.
14. DIRECTIONS and Forms for Deeds; Church Temporalities Act. (pamphlet); 8vo. *Toronto*, 1844.
7. D'ISRAELI (ISAAC), Curiosities of Literature; 8vo. *London*, 1854.
7. ———————, Miscellanies of Literature; 8vo. *London*, 1840.
3. DISTINGUISHED Men of Modern Times; 4 vols. 12mo. *London*, 1838.
10. DITSON (G. L.), Circassia: or a Tour to the Caucasus; 8vo. *New York*, 1850.
13. DOBRIZHOFFER (MARTIN), Account of the Abipones of Paraguay; 3 vols. 8vo. *London*, 1822.
8. DOBSON (E.), Rudiments of the Art of Building; 12mo. *London*, 1854.
8. ——————— Rudimentary Treatise on the manufacture of Bricks and Tiles; 12mo. *London*, 1850.
8. ——————————— on Foundations and Concrete Works; 12mo. *London*, 1850.
8. ——————————— on Masonry and Stone Cutting; 12mo. *London*, 1849.
8. ——————————————————— Atlas to. 4to. *London*, 1849.
8. DODD (GEO.), Curiosities of Industry; 16 nos. 8vo. *London*, 1853.
5. DODDRIDGE (P.), Family Expositor, by Kippis; 4 vols. 8vo. *London*, 1828.
11. DÖDERLEIN (LUD.), Hand Book of Latin Synonymes, by Arnold; 8vo. *London*, 1841.
19. DON (GEO.), Gardener's Dictionary: History of Dich'amydeous Plants; 4 vols. 4to. *London*, 1831.

11. DONALDSON (J. W.), New Cratylus: Knowledge of the Greek Language; 8vo. *Cambridge*, 1839.
11. ——————, Varronianus: Introduction to Latin Language; 8vo. *Cambridge*, 1844.
11. ——————, The Theatre of the Greeks; 8vo. *Cambridge*, 1836.
8. DONALDSON (Prof.), Rudimentary Treatise on Clay Lands and Loamy Soils; 12mo. *London*, 1852.
18. D'ORBIGNY (ALCIDE), Cours de Paléontologie et de Géologie; 3 parts, 12mo. *Paris*, 1850–2.
18. ——————————————— Tableaux; 4to. *Paris*, 1852.
7. DOUCE (FRANCIS), Illustrations of Shakspeare; 8vo. *London*, 1839.
5. DOUGLAS (BP. J.), Criterion of true Miracles, by Marsh; 8vo. *Colchester*, 1824.
4. DOVE (H.), Die Verbreitung der wärme auf der oberfläche der erde; fol. *Berlin*, 1852.
15. ——— Darstellung der Farbenlehre und optische Studien; 8vo. *Berlin*, 1853.
8. DOWNING (A. J.), Fruits and Fruit Trees of America; 8vo. *New York*, 1847.
8. DOYLE (MAR.), Cyclopædia of Practical Husbandry; 8vo. *London*, 1844.
11. DRACONIS Stratonicensis Liber de metris Poeticis, edidit Hermann; 8vo. *Lipsiæ*, 1812.
7. DRAKE (NAT.), Literary Hours; 2 vols. 8vo. *Sudbury*, 1800.
10. ——— (Sir F.), Cavendish and Dampier, Lives and Voyages of; 8vo. *Edinburgh*.
4. DRAPER (J. W.), On the Forces which produce the organization of Plants; 4to. *New York*, 1844.
19. DRURY (DRU), Exotic Entomology, by Westwood; 3 vols. 4to. *London*, 1837.
7. DRYDEN (JOHN), Works. Notes and Life, by Sir W. Scott; 18 vols. 8vo. *Lond.* 1808.
21. DUBLIN University Calendars; 12mo. *Dublin*, 1849 & 56.
21. ——————— Magazine for 1856; 8vo. *Dublin*, 1856.
8. DUBOURG (GEO.), Treatise on the Violin; 8vo. *London*, 1852.
15. DUHAMEL (M.), Cours d'Analyse de l'École Polytechnique; 2 vols. 8vo. *Paris*, 1847.
15. ——————— Cours de Méchanique; 2 vols. 8vo. *Paris*, 1854.
4. DUMAS (M. T.), Traité de chimie appliquée aux Arts; 6 vols. 8vo. *Paris*, 1828.
4. ——————————— Atlas, à; folio. *Paris*, 1828.
11. DUMESNIL (J. B.), Latin Synonymes, translated by Gosset; 8vo. *London*, 1825.
11. DUNBAR (GEO.), Greek and English and English and Greek Lexicon; 8vo. *Edinburgh*, 1840.
17. DUNCAN (WM.), Elements of Logic; 12mo. *London*, 1770.
14. DUNCKLEY (H.), The Charter of the Nations, or Free Trade and its Results; 8vo. *London*, 1854.
16. DUNGLISON (ROBLEY), Therapeutics & Materia Medica; 2 vols. 8vo. *Philad.* 1843.
16. ——————— Treatise on New Remedies; 8vo. *Philadelphia*, 1843.
16. ——————— Practice of Medicine; 2 vols. 8vo. *Philadelphia*, 1844.
16. ——————— Human Physiology; 2 vols. 8vo. *Philadelphia*, 1844.
16. ——————— Human Health, or Elements of Hygiene; 8vo. *Philad.* 1844.
16. ——————— Medical Student; 8vo. *Philadelphia*, 1844.
16. ——————— Medical Dictionary; 8vo. *Philadelphia*, 1844.

2. Dunlop (John), History of Roman Literature; 3 vols. 8vo. *London*, 1824.
2. ——— History of Fiction; 8vo. *London*, 1845.
15. Dupin (Chas.) Applications de Geométrie et de Méchanique a la Marine, aux Ponts et Chaussées, etc.; 4to. *Paris*, 1822.
15. ——— Développements de Géométrie avec des applications a la Stabilité des Vaisseaux, etc.; 4to. *Paris*, 1813.
16. Dupuytren (Le Baron), Leçons orales de Clinique Chirurgicale; 6 vols. 8vo. *Paris*, 1839.
16. ——— Traité des Blessures par armes a feu; 2 vols. 8vo. *Paris*, 1834.
16. ——— On the Injuries and Diseases of the Bones (Syd. Soc.); 8vo. *London*, 1847.
16. ——— On Lesions of the Vascular System (Syd. Soc.); 8vo. *London*, 1854.
8. Durand (J. N. L.), Recueil et Parallèle des Édifices en tout genre, anciens et modernes; folio. *Liége*.
21. Durham University Calendars; 3 vols. 12mo. *Durham*, 1848, 49 & 56.
11. Duvivier (Girault), Grammaire des Grammaires; 2 vols. 8vo. *Paris*, 1822.
2. Duyckinck (E. A. & G. L.), Cyclopædia of American Literature; 2 vols. 8vo. *New York*, 1856.
1. Dwight (M. A.), Grecian and Roman Mythology; 8vo. *New York*, 1849.
13. Dyer (Geo.), History of the University and Colleges of Cambridge; 2 vols. 4to. *London*, 1814.
17. Dymond (Jon.), Essays on the Principles of Morality; 8vo. *New York*, 1844.
15. Earnshaw (Sam.), Treatise on Dynamics; 8vo. *Cambridge*, 1839.
15. ——— Treatise on Statics; 8vo. *Cambridge*, 1842.
2. Eber, Catalogue of British and Foreign Subscription Library; 8vo. *London*, 1826.
16. Eberle (John), Practice of Medicine; 2 vols. 8vo. *Philadelphia*, 1838.
16. ——— Diseases and Physical Education of Children; 8vo. *Philad.* 1837.
16. ——— Materia Medica & Therapeutics; 8vo. *Philadelphia*, 1842.
1. Eccleston (Jas.), Introduction to English Antiquities; 8vo. *London*, 1847.
1. Eckhel (Jos.), Doctrina Numorum Veterum; 9 vols. 4to. *Vindobonæ*, 1792.
5. Eclipse (The) of Faith, or a visit to a Religious Sceptic; 8vo. *London*, 1855.
21. Edinburgh Review; 44 vols. 8vo. 1802—1815, 1817, 1819, 1847-50, 1854-56, and 1st Index. *Edinburgh & London*.
21. ——— New Philosophical Journal; 8vo. *Edinburgh*, 1856.
17. Educational Manual of Upper Canada; 8vo. *Toronto*, 1856.
21. Education, Journal of, for Upper Canada; 4to. *Toronto*, 1853–54.
13. ——— Offices, and Normal and Model Schools for Upper Canada, Proceedings at laying the chief corner stone of; 8vo. *Toronto*, 1851.
16. Edwards (W. F.), Influence of Physical Agents on Life; 8vo. *London*, 1832.
19. ——— (Milne), Zoologie; 12mo. *Paris*, 1852.
4. Electricity. Chambers's Educational Course; 8vo. *Edinburgh*, 1851.

7. ELEGANT EXTRACTS in Poetry; 2 vols. 8vo. *London*, 1796.
16. ELLIOTSON (JOHN), Human Physiology; 8vo. *London*, 1840.
8. ELLIOT (C. W.), Cottages and Cottage Life; 8vo. *Cincinnati*, 1848.
1. ELLIS (Sir HENRY), Townley Gallery of Classic Sculpture in the British Museum; 2 vols. 12mo. *London*, 1846.
1. ——————— Elgin and Phigaleian Marbles (British Museum); 2 vols. 12mo. *London*, 1846.
7. ——— (GEO.) Specimens of Early English Poets; 3 vols. 8vo. *London*, 1845.
17. ELOCUTION, Principles of, by Wm. Graham. (Chambers's Educational Course); 8vo. *Edinburgh*, 1845.
2. ELZÉVIRS, Essai Bibliographique sur les Éditions des; 8vo. *Paris*, 1822.
18. EMMONS (EBENEZ.), Geology of New York, 2nd District; 4to. *Albany*, 1842.
6. ENCYCLOPÆDIA BRITANNICA, 8th edit. (Vol. II–XI.); 4to. *Edinburgh*, 1853–56.
6. ——————— Metropolitana. (26 vols.; 3 vols. plates.; 1 vol. index); 30 vols. 4to. *London*, 1845.
4. ——————— of Chemistry, by Jas. Booth & C. Morfit; 8vo. *Philadelphia*, 1850.
8. ——————— of Domestic Economy, by Webster & Parkes; 8vo. *London*, 1852.
6. ENCYCLOPÉDIE, L'Esprit de l' (except vols. 8 and 9); 10 vols. 8vo. *Paris*, 1798.
2. ENGELMANN (WM.), Bibliotheca Historico Naturalis; 8vo. *Leipzig*, 1846.
2. ——————— Bibliotheca Scriptorum Classicorum; 8vo. *Leipzig*, 1847.
2. ——————————————————— 8vo. *Leipzig*, 1853.
8. ENGINEER & MACHINIST'S Assistant; 2 vols. 4to. *Glasgow*, 1847.
11. ENGLISH Grammar and Composition. (Parts I.–II. Chambers's Educational Course); 8vo. *Edinburgh*, 1851.
2. ——— Literature. (Chambers's Educational Course); 8vo. *Edinburgh*, 1851.
13. ENNEMOSER (JOS.), History of Magic, translated by W. Howitt; 2 vols. 8vo. *London*, 1854.
2. ENSLIN (T. C. F.) und LÜFLUND (C. W.), Bibliotheca Auctorum Classicorum; 8vo. *Stuttgart*, 1831.
5. EPHRÆM SYRI Opera omnia. (Syr. et Lat. Gr. et Lat.); 6 vols. fol. *Romæ*, 1737.
5. EPIPHANII Opera omnia; 2 vols. folio; *Coloniæ*, 1682.
12. EPICTETI ENCHIRIDIUM. (Gr. et Lat.) cum Cebetis Tabula; 8vo. *Delphis Bat.* 1683.
12. ——————————————————— 8vo. *Delphis*, 1723.
19. EPISODES OF INSECT LIFE, by Acheta Domestica (Series 1st, 2nd and 3rd); 3 vols. 8vo. *London*, 1849–51.
17. ERASMI (GER.) Colloquia. (Schrevelius); 8vo. *Amstelodami*, 1693.
2. ESCHENBURG (J. J.), Manual of Classical Literature, by Fiske; 8vo. *Phiad.* 1846.
16. ESQUIROL (E.) Maladies Mentales; 2 vols. 8vo. *Paris*, 1838.
16. ——————————— Planches à; 8vo. *Paris*, 1838.
21. ETHNOLOGICAL SOCIETY, (American) Transactions of; 2 vols. 8vo. *N. York*, 1845–48.
11. ETYMOLOGY. (Chambers's Educational Course); 8vo. *Edinburgh*, 1852.

15. EUCLID'S Elements. (See 'Blakelock,' 'Colenso,' and 'Geometry' in Chambers' Educational Course.)
12. EURIPIDIS Opera omnia; 9 vols. 8vo. *Glasguæ*, 1821.
12. ——— Tragœdiæ Superstites. (Nauckius.) 2 vols. 8vo. *Lipsiæ*, 1854.
12. ——— Alcestis, Hecuba, Medea, Orestes, Phœnissæ (Major.) 8vo. *London*, 1838.
12. ——— Hippolytus. (Valckenær.) 4to. *Lug. Bat.* 1668.
12. ——— (Monk.) 8vo. *Cantabrigæ*, 1813.
12. ——— Alcestis. (Monk.) 8vo. *Cantabrigæ*, 1816.
12. ——— (Woolsey.) 12mo. *Boston*, 1853.
12. ——— Hecuba (Porson.) 8vo. *Londini*, 1808.
12. ——— Iphigenia (Markland.) 8vo. *Oxonii*, 1810.
5. EUSEBII Historiæ Ecclesiasticæ Libri X.; 4 vols. 8vo. *Oxonii*, 1838.
5. EUSEBIUS. (Vide 'Scriptores Historiæ Ecclesiasticæ.)
5. ——— The Ecclesiastical History of, translated by C. F. Crusé; 8vo. *London*, 1851.
10. EUSTACE (J. C.), Classical [illegible] through Italy; 3 vols. 4to. *London*, 1814.
12. EUTROPII Breviarium Historiæ Romanæ (Havercampus.) 8vo. *Lud. Bat.* 1729.
12. ——— ——— (Tzschucke.) 8vo. *Lipsiæ*, 1796.
12. ——— (Vide 'Nepos. C.') 8vo. *Lipsiæ*, 1849.
5. EVAGRIUS. (Vide 'Scriptores Historiæ Ecclesiasticæ.')
5. ——— A History of the Church. (See Theodoret.)
16. EVANSON (R. T.) and MAUNSELL (HENRY), Treatise on the Management and Diseases of Children; 8vo. *Dublin*, 1842.
5. EVIDENCE of Profane History to the truth of Revelation; 8vo. *London*, 1839.
9. EVREMONT (M. DE ST.), Works of. Vol. I. 8vo. *London*, 1700.
11. EWALD (G. H.), Hebrew Grammar, by Nicholson; 8vo. *Burlington*, 1836.
5. ——— (HEINRICH), Die poetischen Bücher des Alten Bundes erklärt (4 vols. in 2) 2 vols. 8vo. *Göttingen*, 1836.
8. EXHIBITION of 1851, Official Description and Illustrated Catalogue of; 4 vols. 8vo. *London*, 1851.
8. ——— (Paris Universal) 1855. Catalogue of British Sec.; 8vo. *London*, 1855.
5. FABER (G. S.), Dissertation on the Prophecies; 2 vols. 8vo. *London*, 1814.
19. FABRICII (J. C.), Entomologia Sytematica; 8 vols. 8vo. *Hafniæ*, 1792.
11. FACCIOLATI LEXICON, (See 'Bailey.')
13. FAIN (Baron), Manuscrit de 1813: Histoire de l'Emp. Napoléon; 3 vols. 8vo. *Paris*, 1824.
1. FALKENER (EDWARD), Theatres and other remains in Crete; 8vo. *London*, 1844.
4. FARADAY (MICH.), Chemical Manipulation; 8vo. *London*, 1842.
4. ——— Experimental Researches in Electricity; 3 vols. 8vo. *London*, 1839, 44 & 55.
5. FARR (EDW.), Select Poetry (Parker Society); 2 vols. 8vo. *Cambridge*, 1845.

17. Fearn (John), Essay on Human Consciousness: 4to. *London*, 1812.
19. Feburier (M.), Traité sur les Abeilles; 8vo. *Paris*, 1810.
5. Felicis Minucii Octavius. (Davisius.) 8vo. *Cantab.* 1712.
15. Ferguson (Jas.), Lectures on Mechanics, Hydrostatics, Pneumatics, Optics and Astronomy; 8vo. *London*, 1839.
8. ——————— The Art of Drawing in Perspective; 8vo. *London*, 1778.
17. Ferrier (Jas. F.), Institutes of Metaphysic: The Theory of Knowing & Being; 8vo. *Edinburgh & London*, 1854.
8. Fetis (F. J.), Music explained to the World; 12mo. *Boston*, 1842.
16. Feuchtersleben (Baron von), Principles of Medical Psychology (Syd. Soc.) 8vo. *London*, 1847.
8. Field (Geo.) Rudiments of the Painter's Art, or a Grammar of Colouring: 12mo. *London*, 1850.
7. Fielding (Henry), Works, by Murphy: 10 vols. 8vo. *London*, 1806.
15. Filipowski (H. E.), Table of Anti-Logarithms, 8vo. *London*, 1851.
10. Findlay (A. G.), Classical Atlas; 4to. *New York.*
20. Firdousee of Toos—The Shah Namu. Poems on the Ancient History of Persia; Vol. I. folio. *Calcutta*, 1811.
19. Fischer (Gotthelf), Entomographie de la Russie; 4to. *Moscou*, 1820.
21. Fisher & Colby, American Statistical Annual; 8vo. *New York*, 1854.
17. Fleury (M. Claude), Choix des Études; 12mo. *Paris*, 1759.
13. Florence of Worcester, The Chronicle of, by T. Forester; 8vo. *London*, 1854.
12. Flori (L. Annæi), Epitome Rerum Romanarum (Dukerus.) 2vols. 8vo. *Lug. Bat.* 1722.
12. ——————————————— 8vo. *Oxonii*, 1807.
12. ——————————— et Ampelii Liber (Halm.) 8vo. *Lipsiæ*, 1854.
11. Flügel (G. J.), Dictionary of the German & English Languages; 2 vols. 8vo. *London*, 1843.
16. Foderé (F. E.), Traité de Médecine Légale; 6 vols. 8vo. *Paris*, 1813.
19. Forbes (Edw.), History of British Star Fishes; 8vo. *London*, 1841.
19. ——————— Monograph of the British Naked-eyed Medusæ (Ray Soc.) 4to. *London*, 1848.
18. ——— (Jas. D.), Norway and its Glaciers visited in 1851; 8vo. *Edinburgh*, 1853.
11. Forcellini Lexicon (Vide 'Bailey.')
10. Ford (Richard), Hand-book for Travellers in Spain; 2 pts. 12mo. *London*, 1855.
17. Fordyce (David), Elements of Moral Philosophy; 12mo. *London*, 1754.
10. Forrest (Capt. T.), Voyage to New Guinea and the Moluccas: 8vo. *Dublin*, 1779.
19. Forster (Thos.), Synoptical Catalogue of British Birds; 8vo. *London*, 1817.
8. Forsyth (Wm.), Culture and Management of Trees; 8vo. *London*, 1810.
1. Fosbroke (T. D.), Encyclopædia of Antiquities; 2 vols. 8vo. *London*, 1843.
2. Foster (Mrs.), Hand-book of Modern European Literature; 8vo. *Philad.* 1850.
3. Fouché (Jos. Duc d'Otrante), Mémoires de: 2 vols. 8vo. *Paris*, 1824.
9. Fouqué (Baron), Der Zauberring; 2 vols. 12mo. *Halle*, 1841.
9. ——————— Undine; 12mo. *London*, 1845.

4. FOWNES (GEO.), Elements of Chemistry; 8vo. *Philadelphia*, 1853.
4. ——————— Rudimentary Chemistry; 12mo. *London*, 1853.
4. ——————— Chemistry as exemplifying the Wisdom of God; 8vo. *Lond.* 1849.
13. FOX (CHAS. JAS.), History of the early part of James II. reign; 4to. *Lond.* 1808.
3. ——————— Memoirs of the latter years of, by Trotter; 8vo. *London*, 1811.
3. ——————— Memorials and Correspondence of, by Lord. J. Russell; 2 vols. 8vo. *Philadelphia*, 1853.
10. FRANCE, Hand-book for Travellers in; 12mo. *London*, 1853.
15. FRANCŒUR (L. B.), Astronomie Pratique; 8vo. *Paris*, 1840.
15. ——————— Uranographie ou Traité d'Astronomie; 8vo. *Paris*, 1853.
6. FRANCIS (G.), Dictionary of Arts, Sciences & Manufactures; 8vo. *Lond.* 1846.
13. FRASER (J. B.), Mesopotamia and Assyria; 8vo. *Edinburgh*, 1841.
9. FRÉDERIC II. Roi de Prusse, Œuvres Posthumes de; 8 vols. 8vo. *Berlin*, 1788.
2. FRENCH LITERATURE, Hand-book of, (W. & R. Chambers.) 8vo. *London & Edinburgh*, 1854.
4. FRESENIUS (C. R.), Instruction in Qualitative Chemical Analysis, by Bullock; 8vo. *London*, 1850.
4. ——————————— in Quantitative Chemical Analysis, by Bullock; 8vo. *London*, 1854.
15. FRIENDLY or Benefit Societies, Report on; 8vo. *Edinburgh*, 1824.
8. FROMBERG (E. OTTO), Essay on the Art of Painting on Glass; 12mo. *Lond.* 1851.
5. FUERSTII (JUL.), Concordantiæ Hebraicæ et Chaldaicæ; folio. *Lipsiæ*, 1840.
5. FULGENTIUS. (Vide 'Leo Magnus.')
5. FULKE (WM.), Defence of translations of the Holy Scriptures (Parker Society); 8vo. *Cambridge*, 1843.
3. FULLER (THOS.), History of the Worthies of England; 3 vols. 8vo. *London*, 1840.
1. FUSS (J. D.), Roman Antiquities; 8vo. *Oxford*, 1840.
12. GAISFORD (THOS.), Scriptores Latini Rei Metricæ; 8vo. *Oxonii*, 1837.
16. GALENI, Opera omnia; 5 vols. folio. *Veneti.*
13. GALLAIS (M.), Histoire de France (continuation of Anquetil); 4 vols. 8vo. *Paris*, 1819.
17. GALLUPPI (Del Barone), Elementi di Filosofia; 6 vols. 24mo. *Firenze*, 1843.
8. GARBETT (E. L.), Rudimentary Treatise on the Principles of Design in Architecture; 12mo. *London*, 1850.
8. ——————— Student's Practical Guide to Measuring; 8vo. *London*, 1852–3.
3. GARRICK (DAVID), Life of, by Arthur Murphy; 8vo. *Dublin*, 1801.
5. GASTRELL (Bp.), The Faith and Duty of a Christian; 8vo. *London*, 1829.
5. ——————————————— in the Chippeway Language; 8vo. *Cobourg*, 1844.
15. GASKIN (THOS.), Solutions of Geometrical Problems; 8vo. *Cambridge*, 1847.
15. ——————— Geometrical Construction of a Conic Section; 8vo. *Camb.* 1852.
16. GAUBIUS (H. D.), Institutions of Medicinal Pathology; 8vo. *Edinburgh*, 1778.
4. GAUSS (C. F.) und WEBER (W.), Resultate aus den Beobachtungen des Magnetischen vereins, in Jahres 1836 & 7; 2 vols. 8vo. *Göttingen.*

7. GAY (JOHN), Fables. 2 vols. 8vo. *London*, 1793.
10. GAZETTEER (The Imperial); 2 vols. 8vo. *Glasgow*, 1852.
10. ——— (United States), by Haskel & Smith; 8vo. *New York*, 1843.
5. GEBETBUCH (Das Allgemeine.) 12mo. *London*, 1831.
1. GELL (Sir WM.), Pompeiana: The Topography, Edifices, &c. of Pompeii: 8vo. *London*, 1852.
9. GELLERT (C. F.), Sämmtliche Schriften; 5 vols. 8vo. *Leipzig* 1839.
12. GELLII (AULI), Noctium Atticarum Libri XX (Hertz.) 2 vols. 8vo. *Lipsiæ*, 1853.
12. ——— (Gronovius.) 4to. *Lug. Bat.* 1706.
5. GENESIS, Translation of, into the Chippeway tongue; 12mo. *Toronto*, 1835.
10. GEOGRAPHICAL Science, a Manual of, by Ansted, O'Brien, &c. 8vo. *London*, 1852.
10. ——— Atlas to, by Lowry, Ansted & Nicolay; 4to. *London*.
18. GEOLOGY, Rudiments of. (Chambers's Educational Course.) 8vo. *Edin.* 1852.
21. GEOLOGICAL Society, Quarterly Journal of, for 1856; 8vo. *London*, 1856.
15. GEOMETRY Plane, (Chambers's Educational Course.) 8vo. *Edinburgh*, 1853.
15. ——— Solid, (Chambers's Educational Course.) 8vo. *Edinburgh*, 1851.
3. GEORGIAN ERA, Memoirs of the most Eminent Men in; 4 vols. 8vo. *London*, 1832.
16. GERBER (FR.), Anatomy of Man and the Mammalia, by Gulliver; 8vo. *Lond.* 1842.
16. ——— Atlas to; 8vo. *London*, 1842.
4. GERHARDT (CHAS.), Précis de Chimie Organique; 2 vols. 8vo. *Paris*, 1844.
11. GERMANI (DOMINICI), Fabrica Linguæ Arabicæ; folio. *Romæ*, 1639.
11. GERMAN Dictionary in two parts. (Chamber's Educational Course.) 8vo. *London*, 1855.
9. ——— Reading Book (First and Second), by C. E. Auc. (Chambers's Educational Course); 2 vols. 8vo. *Edinburgh*, 1851.
10. GERMANY (Northern), Holland, Belgium etc. Hand-book for Travellers in; 12mo. *London*, 1854.
10. ——— (Southern), Hand-book for Travellers in; 12mo. *London*, 1855.
11. GESENIUS (W.), Hebrew Grammar by Prof. Conant; 8vo. *Boston*, 1842.
11. ——— Hebrew and Chaldee Lexicon; 8vo. *Boston*, 1849.
5. ——— Commentar über den Jesaia; 8vo. *Leipzig*, 1821.
11. ——— Lehrgebäude der Hebräischen Sprache; 8vo. *Leipzig*, 1817.
20. ——— Paläographishe Studien über Phönizische und Punische Schrift; (2 copies.) 8vo. *Leipzig*, 1835.
8. GESSERT (M. A.), Rudimentary Treatise on the Art of Painting on Glass; 12mo. *London*, 1851.
9. GESSNER (SALOMON), Sämmtliche Schriften; 2 vols. 8vo. *Leipzig*, 1841.
13. GIBBON (EDW.), Decline and Fall of the Roman Empire; 6 vols. 8vo. *Dublin*, 1789.
13. ——— with variorum notes; 7 vols. 8vo. *London*, 1845–46.
7. ——— Miscellaneous Works; 3 vols. 8vo. *Dublin*, 1796.
14. GIBBONS (DAVID), The Law of Contracts for Works and Services; 12mo. *London*, 1849–50.

8. GIBBS (JAS.), Book of Architecture; folio. *London*, 1739.
14. GILBART (J. W.), Practical Treatise on Banking: 2 vols. 8vo. *London*, 1849.
17. ——————— Logic for the Million; 12mo. *London*, 1852.
8. GILLESPIE (W. M.), Roads & Railroads, Manual of; 8vo. *New York*, 1850.
17. GIOBERTI (VINCENZO), Del Buono; 8vo. *Brusselle*, 1843.
17. ——————— Introduzione allo studio della Filosofia; 2 vols. 8vo. *Brusselle*, 1844.
5. GISBORNE (THOS.), Works of; 9 vols. 8vo. *London*, 1813.
16. GLOVER (R. M.), Pathology and Treatment of Scrofula; 8vo. *London*, 1846.
8. GLYNN (JOS.), Rudimentary Treatise on the construction of Cranes & Machinery; 12mo. *London*, 1854.
8. ——————————— on the Power of Water; 12mo. *London*, 1853.
4. GMELIN (LEOPOLD), Hand-book of Chemistry; vols. I—IV, & VI—VIII. (7 vols.) (Cav. Soc.) 8vo. *London*, 1848–53.
12. GNOMICI Poetæ Græci (Brunck.) 8vo. *Argentorati*, 1784.
12. ——— ——————— 8vo. *Lipsiæ*, 1817.
15. GODFRAY (HUGH), Treatise on the Lunar Theory; 8vo. *Cambridge*, 1853.
14. GODWIN (WM.), Political Justice; 2 vols. 8vo. *Dublin*, 1793.
7. ——————— The Enquirer: Reflections on Education, &c.; 8vo. *Dublin*, 1797.
5. ———(B.), The Philosophy of Atheism examined; 8vo. *London*, 1853.
3. GOETHE (W. J.), Autobiography, translated by Oxenford; 8vo. *London*, 1848.
9. ——————— Sämmtliche werke in fünf Bänden, (except Vol. 3); 4 vols. 8vo. *Paris*, 1840.
8. GOLD, Lectures on, for the instruction of Emigrants to Australia, by Jukes, Forbes etc; 8vo. *London*, 1853.
7. GOLDSMITH (OLIVER), Works of; 18 vols. 8vo. *London*, 1806.
16. GOOCH (ROBT.), Practical Compendium of Midwifery; 8vo. *London*, 1831.
16. ——————— Treatise on Diseases peculiar to Women; 8vo. *London*, 1831.
16. GOOD (JOHN M.), Study of Medicine, edited by Cooper; 4 vols. 8vo. *London*, 1840.
13. GOODRICH (S. G.), History of all Nations: 2 vols. 8vo. *Auburn & Buffalo*, 1855.
15. GOODWIN (HARV.), Elementary Course of Mathematics; 8vo. *Cambridge*, 1846.
5. ———(JOHN), Christian Theology; 8vo. *London*, 1836.
8. GORDON (WM.), Economy of the Marine Steam Engine; 8vo. *London*, 1850.
3. GORTON (JOHN), Biographical Dictionary; 3 vols. 8vo. *London*, 1847.
19. GOSSE (P. H.), Canadian Naturalist; 8vo. *London*, 1840.
8. GOSTICK (JOS.), Manual of Music. (Chambers's Ed. Course.) 8vo. *Edinb.* 1851.
3. GOURGAUD (Le General), Mémoires de Napoléon (see 'Napoleon.')
13. GRADUATI Cantabrigienses curâ Romilly; 8vo. *Cantab.* 1846.
1. GRÆVII (J. G.), Thesaurus Antiquitatum Romanaru[illegible] 12 vols. folio. *Lug. Bat.* 1694.
4. GRAHAM (THOS.), Elements of Chemistry; 8vo. *London*, 1842.
4. ——————————— (by Bridges.) Part 1, 8vo. *Philad.* 1852.

16. GRAINGER (R. D.), Elements of General Anatomy; 8vo. *London*, 1829.
16. ——— Structure and Functions of the Spinal Cord; 8vo. *Lond.* 1837.
16. GRANT (R. E.), Outlines of Comparative Anatomy; 8vo. *London*, 1841.
15. ——— (A. R.), Treatise on Plane Astronomy; part 1, 8vo. *Cambridge*, 1850.
15. ——— (ROBT.), History of Physical Astronomy; 8vo. *London*, 1852.
5. GRAVES (RICHARD), Lectures on the Pentateuch; 8vo. *Dublin*, 1841.
19. GRAY (ASA), Botanical Text-book; 8vo. *New York*, 1853.
19. ——— Botany of the Northern United States; 8vo. *Boston*, 1848.
19. ——— Genera of the Plants of the United States; 2 vols. 8vo. *New York*, 1849.
19. ——— (GEO. ROBT.), Genera of Birds; 3 vols. 4to. *London*, 1844–49.
5. ——— (ROBT.), Key to the Old Testament and Apocrypha; 8vo. *London*, 1822.
19. ——— (S. F.), Arrangement of British Plants; 2 vols. 8vo. *London*, 1821.
16. ——— Supplement to Pharmacopœia; 8vo. *London*, 1836.
16. ——— by Redwood; 8vo. *London*, 1847.
16. ——— 2nd edition; 8vo. *London*, 1848.
18. ——— (ALONZO), and ADAMS (C. B.), Elements of Geology; 8vo. *New York*, 1853.
13. GREECE, History of (Chambers's Educational Course.) 8vo. *Edinburgh*, 1850.
8. GREELEY (HORACE), Art & Industry. Crystal Palace, New York, 1853–4; 12mo. *New York*, 1854.
8. GREENWOOD (JAS.), Rudimentary Treatise on Navigation; 12mo. *London*, 1850.
11. GREGORIUS Corinthius de Dialectis; 8vo. *Lug. Bat.* 1766.
5. GREGORII Nazianzeni, Opera omnia; 2 vols. folio. *Parisiis*, 1840.
15. GREGORY (D. F.), Differential and Integral Calculus; 8vo. *Cambridge*, 1841.
16. ——— (JAS.), Conspectus Medicinæ Theoreticæ; 12mo. *Edinburgh*, 1836.
4. ——— (WM.), Hand-book of Organic Chemistry; 12mo. *London*, 1852.
4. ——— Inorganic Chemistry; 12mo. *London*, 1853.
5. GRESWELL (EDW.), Harmonia Evangelica; 8vo. *Oxonii*, 1834.
18. GRIFFIN (JOHN JOS), System of Crystallography; 8vo. *Glasgow*, 1841.
7. ——— (FRED.), Junius Discovered; 8vo. *Boston*, 1854.
15. ——— (W. N.), Treatise on Optics; 8vo. *Cambridge*, 1842.
15. ——— Treatise on the motion of a rigid body; 8vo. *Cambridge*, 1847.
16. GRIFFITH, REES & MARKWICK, On the Blood and Urine; 8vo. *Philadelphia*, 1848.
3. GRIMM (LE BARON DE), Mémoires; 4 vols. 8vo. *Londres*, 1814.
5. GRINDAL (Abp.), Remains of (Parker Society); 8vo. *Cambridge*, 1843.
1. GRONOVII (JACOB), Thesaurus Græcarum Antiquitatum; 12 vols. folio. *Lug. Bat.* 1697.
13. GROTE (GEO.), History of Greece: 12 vols. 8vo. *London*, 1851–56.
14. GROTIUS (HUGO), De Jure Belli ac Pacis; 8vo. *Amstel*, 1712.
13. GUICCIARDINI (FRA.), Istoria d'Italia; 5 vols. 8vo. *Londra*, 1821.
10. Guide to the Lakes of Cumberland, Westmorland and Lancashire; 8vo. *London*, 1793.

13. GUIZOT (F.), History of the English Revolution; 8vo. *London*, 1856.
13. ——— History of Civilization from the Fall of the Roman Empire: 4 vols. 12mo. *New York*, 1855.
13. GUNNING (H.), Ceremonies observed in Cambridge University from Wall, with index by Rowe; 8vo. *Cambridge*, 1828.
16. GUTHRIE (G. J.), Treatise on Gunshot Wounds; 8vo. *London*, 1827.
16. ——— Wounds and Injuries of the Arteries; 4to. *London*, 1846.
16. ——— Lectures on Operative Surgery of the Eye; 8vo. *London*, 1838.
16. ——— Treatise on Injuries of the Head affecting the Brain; 4to. *London*, 1842.
16. GUY (W. A.), Principles of Forensic Medicine; 12mo. *London*, 1844.
16. GUY'S Hospital Reports; 7 vols. 8vo. *London*, 1836–1842.
16. ——— 2nd Series; 8 vols. 8vo. *London*, 1843–1853.
8. GWILT (JOS.), Rudiments of Architecture; 8vo. *London*, 1826.
8. ——— Encyclopædia of Architecture; 8vo. *London*, 1842.
15. HADDON (JAS.), Examples and Solutions of the Differential Calculus; 12mo. *London*, 1851
15. ——— Elements of Algebra; 12mo. *London*, 1850.
15. ——— Rudimentary Book-Keeping; 12mo. *London*, 1851.
19. HAHN (CARL W.), Die Wanzenartigen Insecten; 9 vols. 8vo. (in numbers) *Nürnberg*, 1832–53.
5. HAHN (H. A.), Commentar über das Buch Hiob; 8vo. *Berlin*, 1850.
16. HALFORD (Sir HENRY), Essays and Orations on Important Diseases; 8vo. *London*, 1833.
5. HALL (ROBT.), Works, by Gregory; 6 vols. 12mo. *London*, 1846.
5. ——— Miscellaneous Works; 8vo. *London*, 1846.
16. ——— (MARSH.), Commentaries on Diseases of Females; 8vo. *London*, 1830.
16. ——— Diseases and Derangements of the Nervous System; 8vo. *London*, 1841.
15. ——— (T. G.), Elements of Algebra; 8vo. *London*, 1846.
15. ——— Differential and Integral Calculus; 8vo. *Camb.* 1841.
18. ——— (JAS.), Palæontology of New York State; 2 vols. 4to. *Albany*, 1852.
13. HALLAM (HENRY), Constitutional History of England. 2 vols. 8vo. *London*, 1842.
13. ——— Europe during the Middle Ages; 3 vols. 8vo. *London*, 1822.
2. ——— Literary History of Europe, 15th to 17th centuries; 3 vols. 8vo. *Lond.* 1843.
16. HALLER (ALBERTUS), Elementa Physiologiæ Corporis Humani; 8 vols. 4to. *Lausannæ*, 1757.
8. HALLEUR (G. C. H.), Art of Photography; 12mo. *London*, 1854.
16. HAMILTON (JAS.), Observations on Purgative Medicines; 8vo. *Edinburgh*, 1826.
17. ——— (Sir WM., Bart.), Philosophy, Literature, Education and University Reform; 8vo. *London*, 1852.
15. ——— (Sir WM.), Lectures on Quaternions; 8vo. *Dublin*, 1853.

15. HANN (JAS.), Rudimentary Treatise on Analytical Geometry; 12mo. *Lond.* 1850.
15. ——— Examples on the Integral Calculus; 12mo. *London*, 1850.
15. ——— Elements of Spherical Trigonometry; 12mo. *London*, 1849.
15. ——— Rudimentary Treatise on Plane Trigonometry; 12mo. *London*, 1854.
2. HANNAY (JAS.), Satire and Satirists; 8vo. *New York*, 1855.
11. HARKNESS (ALBERT), Second Latin Book; 12mo. *New York*, 1853.
5. HARMONIA Evangelica (Vide 'Greswell.')
10. HARPER'S Statistical Gazetteer of the World, by J. C. Smith; 8vo. *New York*, 1855.
2. HARPER & BROTHERS, Illustrated Catalogue; 8vo. *New York*, 1847.
11. HARRIS (JAS.), Hermes: or Philosophical Inquiry into Grammar; *London*, 1794.
7. ——— Treatises on Art, Music and Happiness; 8vo. *London*, 1772.
4. ——— (WM. S.), On the nature of Thunderstorms; 8vo. *London*, 1843.
4. ——— (Sir W. S.), Rudimentary Electricity; 12mo. *London*, 1853.
4. ——— Magnetism; 2 vols. 12mo. *London*, 1850–2.
10. ——— (W. C.), Highlands of Ethiopia; 8vo. *New York*, 1843.
10. ——— Game and Wild Animals of South Africa; folio. *London*, 1840.
16. HARRISON (ROB.), Surgical Anatomy of the Arteries; 2 vols. 12mo. *Dublin*, 1829.
17. HARTLEY (DAVID), Observations on Man; 3 vols. 8vo. *London*, 1801.
16. HARVEII (GUIL.), Opera omnia; 4to. *London*, 1766.
16. HARVEY (WM.), Works of, by Willis (Syden. Society); 8vo. *London*, 1847.
2. HARWOOD (EDW.), Editions of the Greek and Roman Classics; 12mo. *Lond.* 1790.
10. HASKEL (D.) and SMITH (J. C.), Gazetteer of the United States; 8vo. *N. York*, 1843.
16. HASSALL (A. H.), Microscopic Anatomy of the Human Body (part 15); 8vo. *London*, 1849.
16. HASSE (C. E.), Anatomical Description of the Diseases of the organs of Circulation and Respiration (Syden. Soc.) 8vo. *London*, 1846.
1. HAWKS (F. L.), Egypt and its Monuments; 8vo. *New York*, 1850.
19. HAWORTH (A. H.), Lepidoptera Britannica; 8vo. *London*, 1803.
7. HAY (J. B.), Inaugural Addresses by Lord Rectors of Glasgow University; 8vo. *Glasgow*, 1839.
13. HAYDN (JOS.), Dictionary of Dates and Universal Reference; 8vo. *Lond.* 1851.
10. HAZLITT (WM.), Classical Gazetteer; 8vo. *London*, 1851.
15. HEATHER (J. F.), Elementary Treatise on Descriptive Geometry; 12mo. *London*, 1851.
15. ——— Atlas to; 4to. *London*, 1851.
15. ——— Treatise on Mathematical Instruments; 12mo. *London*, 1853.
16. HEBERDEN (WM.), Commentaries on the History and cure of Diseases; 8vo. *London*, 1816.
16. ——— Epitome of the Diseases incident to Children; 12mo. *London*, 1807.
6. HECK (J. G.), Iconographic Encyclopædia (4 vols. Text, 2 vols. Plates); 6 vols. 8vo. *New York*, 1852.

16. HECKER (J. F. C.), Epidemics of the Middle Ages (Syd. Soc.) 8vo. *London*, 1846.
11. HEDERICI (BEN.), Lexicon Gr. et Lat. 4to. *London*, 1816.
13. HEEREN (A. H.), Historical Researches into the Politics, Intercourse and Trade of the Principal Nations of Antiquity; 6 vols. 8vo. *Oxford*, 1833.
13. ——— Ancient Greece, edited by Bancroft; 2nd ed. 8vo. *Boston*, 1842.
9. HELVÉTIUS (CLAUDE A.), Œuvres Completes de; 4 vols. 8vo. *Londres*, 1777.
13. HENDERSON (ALEX.), History of Ancient & Modern Wines; 4to. *London*, 1824.
19. HENFREY (A.), The Rudiments of Botany; 16mo. *London*, 1849.
19. ——— Outlines of Structural and Physiological Botany; 12mo. *London*, 1847.
18. HENNAH (RICH.), Account of the Lime Rocks of Plymouth; 8vo. *Plymouth*.
16. HENNEN (JOHN), Principles of Military Surgery; 8vo. *London*, 1829.
20. HENOCH (LIBER), Æthiopice, curâ Aug. Dillmann; 4to. *Lipsiæ*, 1851.
3. HENRY VIII. Life of, by Tytler; 8vo. *Edinburgh*, 1836.
11. HEPHÆSTIONIS ENCHIRIDION, translated into English, by Thos. F. Barham; 8vo. *Cambridge*, 1843.
9. HERDER (J. G.), Sämmtliche Werke; 22 vols. 8vo. *Carlsruhe*, 1821.
1. HERMANN (C. F.), Manual of the Political Antiquities of Greece; 8vo. *Oxford*, 1836.
5. HERMAS. (Vide 'Patres Apostolici.')
12. HERODOTI Historiarum Libri IX. (H. Stephanus.) Folio. 1592.
12. ——— (Schweighæuser.) 5 vols. 8vo. *Londini*, 1830.
12. ——— (Dietsch.) 2 vols. 8vo. *Lipsiæ*, 1850.
12. ——— (Gaisford.) 2 vols. 8vo. *Oxonii*, 1824.
12. ——— (Matthia et Apetz.) 12mo. *Lipsiæ*, 1825.
12. HERODOTUS, with a Commentary by Blakesley; 2 vols. 8vo. *London*, 1854.
12. ——— Comments on the History of, by Larcher; 2 vols. 8vo. *London*, 1844.
12. ——— Notes on, by Turner; 8vo. *Oxford*, 1848.
12. ——— Translation of, by Carey; 8vo. *London*, 1848.
11. ——— Lexicon to, by Carey; 8vo. *Oxford*, 1843.
12. ——— Summary of, by Long; 8vo. *London*, 1829.
3. ——— Life of, by Prof. Dahlmann; 8vo. *London*, 1845.
3. ——— Life and Travels of, by J. T. Wheeler; 2 vols. 8vo. *New York*, 1856.
13. HERRERA (ANTONIO DE), Descripcion de las Indias Occidentales; 4 vols. folio. *Amberes*, 1728.
15. HERSCHEL (J. F. W.), Calculus of Finite Differences; 8vo. *Cambridge*, 1820.
15. HESYCHII Lexicon Gr. et Lat. curâ J. Alberti; 2 vols. folio. *Lug. Bat.* 1746.
16. HEWSON (WM.), The Works of, (Sydenham Society) 8vo. *London*, 1846.
16. HEY (WM.), Practical Observations in Surgery; 8vo. *London*, 1803.
11. HEYNII (C. G.), Excursus in Homerum; 8vo. *Oxonii*, 1822.
17. HICKOK (LAURENS), Rational Psychology; 8vo. *Auburn*, 1849.
5. HIERONYMI Opera, studio Monachorum ordinis Benedicti; 5 vols. folio. *Parisiis*, 1693.

8. HIGHTON (E.), The Electric Telegraph · Its History & Progress; 12mo. *London*, 1852.
5. HILARII Opera, studio Monachorum ordinis Benedicti; folio. *Parisiis*, 1693.
16. HILDANI Opera, quæ extant; folio. *Francof: ad Mœnum*, 1646.
15. HIND (JOHN), Elements of Algebra; 8vo. *Cambridge*, 1839.
15. ——— Plane and Spherical Trigonometry; 8vo. *Cambridge*, 1841.
15. ——— (J. R.), The Comets: Descriptive Treatise upon; 8vo. *London*, 1852.
15. ——— Solar System; 8vo. *New York*, 1852.
13. HINDOOS (The), With a description of India; 2 vols. 12mo. *London*, 1847.
5. HIOB das Buch, Commentar über (Vide 'Hahn,' 'Schlottmann.')
16. HIPPOCRATIS, Opera omnia, curâ Foesii; folio. *Genevæ*, 1657.
16. HIPPOCRATES, The Genuine Works of, translated (Syd. Soc.); 2 vols. 8vo. *London*, 1849.
5. HIPPOLYTI, Opera, curante J. Alberto Fabricio; folio. *Hamburgi*, 1716.
15. HIPSLEY (WM.), Equational Arithmetic applied to questions of Interest, &c.; 12mo. *London*, 1852.
11. HIRSCHFELDER (J. M.), Key to German Conversation; 12mo. *Toronto*, 1845.
12. HISTORIÆ Poeticæ Scriptores Antiqui. Gr. et Lat. 8vo. *Parisiis*, 1675.
13. HISTORICAL Parallels; 2 vols. 12mo. *London*, 1831.
13. HISTORY, Ancient Universal; 21 vols 8vo. *London*, 1747.
13. ——— Modern Universal; 44 vols. 8vo. *London*, 1759.
18. HITCHCOCK (EDW.), Geology of Massachusetts; 2 vols. 4to. *Northampton*, 1841.
18. ——— Elementary Geology; 12mo. *New York*, 1853.
18. ——— Geology of the Globe; 8vo. *Boston*, 1854.
5. HITZIG (FERDIN.), Das Buch Daniel erklärt; 8vo. *Leipzig*, 1850.
17. HOBBES (THOS.), Aristotle's Rhetoric, with Analysis; 8vo. *London*, 1847.
8. HOBLYN (R. D.), Manual of the Steam Engine; 12mo. *London*, 1842.
16. HODGKIN (THOS.), Morbid Anatomy of the Serous and Mucous Membranes; 2 vols. 8vo. *London*, 1836.
20. HOEFER (ALBERT), Sanskrita Lesebuch; 8vo. *Berlin*, 1849.
13. HOGAN (J. S.), Canada. Prize Essay; 8vo. *Montreal*, 1855.
3. HOGARTH (WM.), Biographical Anecdotes of; 8vo. *London*, 1785.
3. ——— (GEO.), Memoirs of the Musical Drama; 2 vols. 8vo. *London*, 1838.
13. ——— Musical History, Biography and Criticism; 2 vols. 8vo. *London*, 1838.
16. HOLLAND (HENRY), Medical Notes and Reflections; 8vo. *London*, 1840.
16. HOME (EVER.), Lectures on Comparative Anatomy; 6 vols. 4to. *London*, 1814.
16. ——— Treatment of Ulcers on the Legs; 8vo. *London*, 1797.
16. ——— of Diseases of the Prostate Gland; 2 vols. 8vo. *London*, 1811.
12. HOMERI, Carmina. (Heyne.) 8 vols. 8vo. *Lipsiæ*, 1802.
12. ——— Opera omnia. (Clarke et Ernesti.) 5 vols 8vo. *Glasguæ*, 1814.

12. HOMERI Carmina. (Dindorfius.) 2 vols. 8vo. *Lipsiæ*, 1850.
12. ——————— (Knight.) 4to. *Londini*, 1820.
12. ——————— Græce et Latine; 8vo. *Parisiis*, 1837.
12. ——— Ilias: The first Six Books of (Anthon.) 8vo. *New York*, 1853.
11. HOMERICA Clavis (Vide 'Patricius'.)
11. ——— Miscellanea (Vide 'Owgan.')
5. HOMILIES appointed to be read in Churches: Elizabeth's reign; 8vo. *Oxford*, 1802.
11. HOOGEVEEN (HEN.), Doctrina Particularum Linguæ Græcæ; 8vo. *Glasguæ*, 1813.
5. HOOK (W. F.), Church Dictionary; 8vo. *London*, 1846.
13. HOOKE (NAT.), Roman History; 6 vols. 8vo. *London*, 1830.
5. HOOKER (RICH.), Works and Life, with notes by Keble; 3 vols. 8vo. *Oxford*, 1841.
19. ——— (W. J.), Botanical Miscellany; 3 vols. 8vo. *London*, 1830.
19. ——————— Journal of Botany; 4 vols. 8vo. *London*, 1834–42.
19. ——————— Flora Boreali-Americana; 2 vols. 4to. *London*, 1840.
19. ——————— and TAYLOR, Muscologia Britannica; 8vo. *London*, 1827.
5. HOOPER (Bp.), Early Writings of. (Parker Society.) 8vo. *Cambridge*, 1843.
15. ——— (ROB.), Lexicon Medicum or Medical Dictionary; 8vo. *London*, 1839.
8. ——— (W.), Rational Recreations; 4 vols. 8vo. *London*, 1783.
16. HOPE (JAS.), Treatise on Diseases of the Heart; 8vo. *London*, 1839.
8. —— (THOS.), Historical Essay on Architecture; 2 vols. 8vo. *London*, 1840.
15. HOPKINS (W. B.), Figures on Geometrical Optics (Text); 8vo. *Cambridge*, 1851.
15. ——————————————— Plates; folio. *Cambridge*.
12. HORATII (Q. FLACCI) Opera omnia. (Doering.) 8vo. *Oxonii*, 1838.
12. ——————————— (Macleane.) 8vo. *London*, 1853.
12. ——————————— (Pemble.) Delpin, edit.; 8vo. *London*, 1832.
12. ——————————— (Dillenburger.) 8vo. *Bonnæ*, 1848.
12. ——————————— (Jahn.) 8vo. *Lipsiæ*, 1850.
12. ——————————— (Orellius.) 2 vols. 8vo. *Turici*, 1843.
12. ——————————— (Thompson.) 8vo. *London & Glasgow*, 1854.
12. ——————————— Works (Anthon.) 8vo. *New York*, 1853.
12. ——————————— (Milman.) 8vo. *London*, 1849.
12. ——————————— (Moore.) 8vo. *Cambridge*, 1850.
12. ——————— Satiræ et Epistolæ (McCaul.) 12mo. *Dublini*, 1833.
12. ——————————— (Obbarius.) 2 vols. 8vo. *Lipsiæ*, 1837.
12. ——————————— Poemata (Cuningamius.) 8vo. *Hagæ Comitum*, 1721.
12. ——————— Odes, illustrated by Greek etc. Poets. (Howell.) 8vo. *Oxford*, 1838.
12. ——————— Works, translated by Francis; 4 vols. 8vo. *London*, 1753.
12. HORATIUM (Q. FLACCUM), Dionysii Lambini Commentarius in; 8vo. *Genevæ*, 1605.
5. HORNE (Bp.), Commentary on the Psalms; 2 vols. 8vo. *London*, 1811.
5. ——————————— 2 vols. 8vo. *London*, 1825.

5. HORNE (T. H.), Introduction to the Critical Knowledge of the Holy Scriptures; 4 vols. 8vo. *London*, 1825.
5. ——————— Introduction to the Study of the Bible; 8vo. *London*, 1827.
2. ——————— Catalogue of the Library of Queen's College, Cambridge; 2 vols. 8vo. *London*, 1827.
16. HOWARD (HENRY), Anatomy, Physiology and Pathology of the Eye; 8vo. *Montreal*, 1850.
8. ——— (FRANK), Spirit of Shakspeare's Plays, exhibited in Plates; 5 vols. 8vo. *London*, 1833.
2. HOWELL and STEWART, Catalogue of Oriental Biblical Literature; 8vo. *London*, 1826.
3. HOWIE (JAS.), The Scots Worthies; 8vo. *Glasgow*, 1845.
11. HOWSE (JOS.), Grammar of the Cree Language; 8vo. *London*, 1844.
8. HUGHES (SAM.), Treatise on Gas-Works; 12mo, *London*, 1853.
5. HUIDEKOPER (FRED.), Christ's Mission to the Underworld; 8vo. *Boston*, 1854.
8. HULLAH (JOHN), The Book of Psalms, set to appropriate Chants; 4to. *London*, 1844.
14. HUMAN Progression, The Theory of—Part I. of Science of Politics; 12mo. *Boston*, 1851.
13. HUMBOLDT (AL. DE), Essai sur le Royaume de la Nouvelle-Espagne; 5 vols. 8vo. *Paris*, 1811.
18 & 19. ——— (ALEX. VON), Views of Nature; 8vo. *London*, 1850.
18 & 19. ——————— Cosmos: translated by Otté; 4 vols. 8vo. *London*, 1849.
10. ——————— Travels and Researches of, by W. Macgillivray; 8vo. *London*, 1853.
3. ——— Lives of the Brothers, Alex. and Wm., by Klencke, &c. 8vo. *London*, 1852.
10. ——— and BONPLAND, Travels in America; 3 vols. 8vo. *London*, 1852.
13. HUME (DAVID), History of England; 8 vols. 8vo. *London*, 1802.
7. ——————— Private Correspondence; 4to. *London*, 1820.
7. ——————— Essays by; 2 vols. 8vo. *Dublin*, 1779.
13. HUNGARY and its Revolutions, with a Memoir of L. Kossuth, by E. O. S.; 8vo. *London*, 1854.
18 & 19. HUNT (ROB.), The Poetry of Science, or Studies of Nature; 8vo. *London*, 1854.
8. ——— Manual of Photography; 8vo. *London*, 1854.
15. ——— Elementary Physics; 8vo. *London*, 1855.
15. ——— Researches on Light; 8vo. *London*, 1844.
16. HUNTER (WM.), Medical Commentaries; 4to. *London*, 1762.
16. ——————— Anatomia Uteri Humani Gravidi; folio. *Birmingham*, 1774.
16. ——————— Anatomy of the Human Gravid Uterus (Sydenham Society); folio. *London*, 1851.
5. HUTCHINSON (ROGER), Works. (Parker Society); 8vo. *Cambridge*, 1842.

15. HUTTON (CHAS.), Mathematical and Philosophical Dictionary; 2 vols. 8vo. *London*, 1815.
15. ——————— Course of Mathematics, by Gregory; 2 vols. 8vo. *London*, 1841.
15. ——————— Practical Arithmetic, by Ingram & Trotter; 12mo. *Lond.* 1844.
15. HYDROSTATICS & PNEUMATICS (Chambers's Ed. Course.) 8vo. *Edinburgh*, 1852.
15. HYMERS (JOHN), Treatise on Algebraical Equations; 8vo. *Cambridge*, 1840.
15. ——————————— Conic Sections; 8vo. *Cambridge*, 1840.
15. ——————————— Analytical Geometry of three Dimensions; 8vo. *Cambridge*, 1836.
15. ——————————— Differential Equations; 8vo. *Cambridge*, 1839.
15. ——————— Elements of the Theory of Astronomy; 8vo. *Cambridge*, 1840.
11. IBRAHEEM (MEERZA M.), Grammar of the Persian Language; 8vo. *London*, 1841.
13. ICELAND, Greenland and the Faroe Islands, An account of; 8vo. *Edinb.* 1840.
6. ICONOGRAPHIC Encyclopædia, by Heck; 6 vols. 8vo. *New York*, 1852.
5. IGNATIUS. (Vide 'Patres Apostolici.')
6. IMISON (JOHN), School of Arts; 8vo. *London.*
11. IMPERIAL Dictionary; 8 parts, 8vo. *Glasgow*, 1850.
13. INDES, Histoire Philosophique des; 7 vols. 8vo. *Amsterdam*, 1772.
13. INDIES (East), History of English Transactions in the; 12mo. *Cambridge*, 1776.
16. INFLUENZA in Great Britain, 1510–1837. Annals of, Ed. by Thompson (Syd. Soc.) 8vo. *London*, 1852.
13. INGULPH'S Chronicle of the Abbey of Croyland, by Riley; 8vo. *London*, 1854.
19. INSECT Architecture (2 copies.) 12mo. *London*, 1830 & 1846.
19. ——— Transformations (2 copies.) 12mo. *London*, 1830 & 1838.
19. ——— Miscellanies (2 copies.) 12mo. *London*, 1831.
14. IRELAND, The Commercial Restraints of, considered; 8vo. *Dublin*, 1779.
14. ——— Enquiry into the State and Progress of the Linen Manufacture of; 8vo. *Dublin*, 1757.
5. IRENÆI Episcopi Lugdunensis et Martyris Opera; 2 vols. folio. *Venetiis*, 1734.
12. ISÆUS. (Vide 'Oratores Attici,' tom. 3.)
5. ISIDORI Pelusiotæ Epistolæ de Interpretatione; folio. *Venetiis*, 1745.
12. ISOCRATIS Orationes. (Benseler.) 2 vols. 8vo. *Lipsiæ*, 1851.
12. ——————— (Vide 'Oratores Attici,' tom. 2.)
12. ——— Panegyricus (Felton.) 8vo. *Cambridge*, 1847.
2. ITALIAN Literature, Hand-book of. (W. & R. Chambers, Pub.) 8vo. *London & Edinburgh*, 1853.
10. (An) Italian Sky, Art and Nature under, by M. J. M. D.; 8vo. *Edinburgh*, 1853.
11. ITALIANA Lingua, Gran Dizionario della; 7 vols. 4to. *Bologna*, 1819–28.
13. ITALY, Three Letters concerning the present State of; 12mo. *Dublin*, 1688.
10. ——— (Northern), Hand-book for Travellers in; parts I. & II. 8vo. *London*, 1854.
10. ——— (Central), Hand-book for Travellers in; parts I. & II. *London*, 1852.

16. ITARD (J. M. G.), Traité de Maladies de l' Oreille et de l' Audition; 2 vols. 8vo. *Paris*, 1842.
16. JACOBI (MAX.), Construction, etc., of Hospitals for the Insane; 8vo. *London*, 1841.
5. JAMES (THOS.), Treatise on the Corruptions of Scripture; 8vo. *London*, 1843.
8. JAMESON, (Mrs.), Hand-book to the public Galleries of Art in and near London; 12mo. *London*, 1845.
8. ——————— Sacred and Legendary Art; 8vo. *London*, 1850.
8. ——————— Legends of the Monastic Orders: Fine Arts; 8vo. *London*, 1852.
11. JAMIESON (JOHN), Dictionary of the Scottish Language; 8vo. *Edinburgh*, 1846.
8. JANES (ROB.), The Psalter, Te Deum, etc. for Chanting; 4to. *Ely*, 1840.
13. JARDINE (DAVID), Criminal Trials, illustrating History; 2 vols. 12mo. *Lond.* 1847.
14. JARMAN (THOS), A Treatise on Wills, with additions by J C. Perkins; 2 vols. 8vo. *Boston*, 1855.
3. JEFFREY (Lord), Life of, by Lord Cockburn; 2 vols. 8vo. *Philadelphia*, 1852.
8. JEANS (H. W.), Navigation and Nautical Astronomy; 12mo. *London*, 1853.
11. JELF (WM. E.), Grammar of the Greek Language, chiefly from Kühner; 2 vols. 8vo. *Oxford*, 1851.
19. JENNINGS (CHAS.), The Eggs of British Birds; 12mo. *Bath*, 1853.
7. JENYNS, (SOAME), Works of; 2 vols. 8vo. *Dublin*, 1791.
5. JEWELL (Bp.), Works of. (Parker Society.) 2 vols. 8vo. *Cambridge*, 1845.
5. JOHN, The Gospel of, in the Chippeway Language, by Jones; 12mo *London*, 1831.
11. JOHNSON (SAM.), Dictionary of the English Language; 2 vols. folio. *London*, 1755.
7. ——————— Works of, by Arthur Murphy; 12 vols. 8vo. *London*, 1816.
3. ——————— Life of, by Boswell, edited by Croker; 8vo. *Boston*, 1847.
8. ——— (C.W.), Farmer's Encyclopædia; 8vo. *Philadelphia*, 1844.
10. JOHNSTON (ALEX. K.), General Gazetteer; 8vo. *London*, 1852.
10. ——————— Physical Atlas; folio. *Edinburgh & London*, 1850.
10. ——————————— 4to. *Philadelphia*, 1850.
19. ——— (GEORGE), History of British Zoophytes; 2 vols. 8vo. *London*, 1847.
4 & 18. ——— (J. F. W.), Elements of Agricultural Chemistry & Geology; 8vo. *New York*, 1853.
4 & 18. ——————— Lectures on Agricultural Chemistry & Geology; 8vo. *Edinburgh*, 1847.
10. ——————— Notes on North America; 2 vols. 8vo. *Boston*, 1851.
8. JONES (ALEX.), Historical Sketch of the Electric Telegraph; 8vo. *New York*, 1852.
15. ——— (DAVID), Value of Annuities and Reversions; 2 vols. 8vo. *London*, 1843.
4. ——— (H. B.), Animal Chemistry in relation to Stomach Diseases; 8vo. *London*, 1850.
15. ——— (JENKIN), Tables of Annuities & Assurances; 8vo. *London*, 1843.
19. ——— (THOS. R.), General Outline of the Animal Kingdom; 8vo. *London*, 1841.
19. ——————— Natural History of Animals; 2 vols. 8vo. *London*, 1845.
11. ——— (Sir WM.), Grammar of the Persian Language; 4to. *London*, 1809.

7. JONES (Sir WM.), Works, with Life, by Lord Teignmouth; 13 vols. 8vo. *London*, 1807.
7. JONSON (BEN.), Works, with a memoir of his life, by Cornwall; 8vo. *London*, 1842.
5. JOSEPHI (FLAVII), Opera omnia, Græce et Latine; 2 vols. folio. *Amstel.* 1726.
5. ——————— Works, translated by Whiston; 4 vols. 8vo. *London*, 1822.
17. JOUFFROY, Introduction to Ethics, translated by Wm. H. Channing; 2 vols. 12mo. *Boston*, 1856.
14. JOURNAL of the Legislative Assembly of Canada, Appendix No. 3 to the 10th vol. of; folio. *Quebec*, 1851.
14. JOURNALS of the Legislative Assembly of Canada, General Index to, 1841–1851. folio. *Montreal*, 1855.
3. JULIAN the Emperor, Life of, from the French; 12mo. *London*, 1746.
7. JUNIUS, Letters of; 2 vols. 8vo. *London*, 1792.
7. ——— Discovered. (See 'Griffin.')
19. JUSSIEU (ANTONII L.), Genera Plantarum; 8vo. *Parisiis*, 1789.
19. ——— (ADRIEN DE), Botanique; 12mo. *Paris*, 1852.
12. JUSTINI Historiæ Philippicæ. (Gronovius.) 8vo. *Lug. Bat.* 1760.
12. ——————————— (Wetzel et Lemaire.) 8vo. *Parisiis*, 1823.
5. ——— Martyris Opera quæ extant, studio unius ex monachis; folio. *Parisiis*, 1742.
5. ——————————— Edidit Otto; 2 vols. 8vo. *Jenæ*, 1842.
12. JUVENALIS (D. JUNII), Satiræ XVI. (Rupertus.) 2 vols. 8vo. *Londini*, 1824.
12. ——————— Satirarum Libri V. (Hæckermann.) 8vo. *Lipsiæ*, 1851.
12. JUVENAL, Thirteen Satires of. (Mayor.) 8vo. *Cambridge*, 1853.
12. ——— and PERSIUS, Satires of. (Stocker.) 8vo. *London*, 1845.
4. KÆMTZ (L. F.), Course of Meteorology, translated by Walker; 8vo. *London*, 1845.
4. KANE (ROB.), Elements of Chemistry; 8vo. *Dublin*, 1842.
10. ——— (ELISHA K.), Arctic Explorations in the year 1853, 54 & 55; 2 vols. 8vo. *Philadelphia*, 1856.
17. KANT (EMAN.), Critic of Pure Reason, by Haywood; 8vo. *London*, 1848.
17. ——————— Critique of Pure Reason, by J. M. D. Meiklejohn; *London*, 1855.
15. KATER (HENRY), and LARDNER (D.), Treatise on Mechanics; 12mo. *London*, 1830.
8. KEEFER (THOS. C.), Prize Essay on the Canals of Canada; 8vo. *Toronto*, 1850.
1. KEIGHTLEY (THOS.), Mythology of ancient Greece and Italy; 8vo. *London*, 1831.
13. ——————— History of Greece; 8vo. *London*, 1845.
13. ——————— History of the Roman Empire; 8vo. *London*, 1840.
15. KELLAND (PHIL.), Mathematical Theory of Heat; 8vo. *Cambridge*, 1837.
13. KELLY (W. K.), History of Russia, compiled from authentic sources; 2 vols. 8vo. *London*, 1854.
8. KEMP (T. L.), Agricultural Physiology, animal and vegetable; 8vo. *Edinb.* 1850.
11. KENDRICK (ASA. C.), Greek Ollendorff; 8vo. *New York*, 1852.
8. KENNEDY (JOHN), Treatise on Planting, etc.; 8vo. *Dublin*, 1784.

3. KEPPEL (Admiral), Trial of, by Court Martial; folio. *London*, 1779.
16. KEY (C. A.), Section of the Prostate Gland in Lithotomy; 4to. *London*, 1824.
5. KIDD (JOHN), Treatise on the Physical Condition of Man (Bridgwater Treatise); 8vo. *London*, 1834.
2. ——— Catalogue of Radcliffe Library; 8vo. *Oxford*, 1835.
1. KINGSBOROUGH (Lord), The Antiquities of Mexico; 9 vols. fol. *Lond.* 1831–48.
21. KING'S COLLEGE, London, Calendars of; 3 vols. 12mo. *London*, 1848–55–56.
13. ——— Toronto, Proceedings at laying the Foundation Stone of; 8vo. *Toronto*, 1843.
8. KIPPING (ROB.), Rudimentary Treatise on Masting, Mast-making, etc.; 12mo. *London*, 1854.
5. KIRBY (WM.), History, Habits and Instincts of Animals (Bridgewater Treatise.) 2 vols. 8vo. *London*, 1835.
19. ——— and SPENCE, Introduction to Entomology; 4 vols. 8vo. *London*, 1822.
16. KIRKBRIDE (THOS. S.), Report of the Pennsylvania Hospital for the Insane; 8vo. *Philadelphia*, 1841.
16. KIRKES (W. S.), and PAGET, Hand-book of Physiology; 12mo. *London*, 1848.
15. KIRKMAN (T. P.), First Mnemonical Lessons in Geometry, Algebra & Trigonometry; *London*, 1852
16. KIRTLAND (GEO.), Section of the Head of the Horse; 4to. *London*, 1807.
5. KIRWAN (W. B.), Sermons with Life; 8vo. *London*, 1814.
17. ——— (RICH.), Metaphysical Essays; 8vo. *London*, 1811.
9. KLOPSTOCK (F. G.), Sämmtliche Werke; 2 vols. 8vo. *Leipzig*, 1839.
4. KNAPP (Dr. F.), Chemical Technology; 3 vols. 8vo. *London*, 1848–51.
3. KNOX (JOHN), Life of, by McCrie; 8vo. *Edinburgh*, 1841.
13. ——— (ROB.), Races of Men; 8vo. *London*, 1850.
16. ——— (Dr. R.), Plates of the Arteries of the Body. (See 'Tiedemann.') 4to. *Edinburgh*, 1836.
16. ——— Nerves. (See 'Scarpa.') 4to. *Edinburgh*, 1835.
13. KŒPPEN (A. L.), The World in the Middle Ages: an Historical Geography; folio. *New York*, 1854.
13. KOHLRAUSCH (FRED), History of Germany, translated by Haas; 8vo. *New York*, 1855.
9. KÖRNER (THEOD.), Sämmtliche Werke; 8vo. *Berlin*, 1838.
16. KÖLLIKER (A.), Manual of Human Histology (Syd. Soc.) 2 vols. 8vo. *London*, 1853.
20. KORAN or Alcoran of Mohammed, translated by Sale; 2 vols 8vo. *London*, 1812.
11. KOUMA (CONSTAN. M.), Greek Lexicon; 2 vols. 4to. *Vienna*, 1826.
8. KÜGLER (FRA.), Schools of Painting in Italy, by Eastlake; 2 vols. 8vo. *London*, 1851.
8. ——— Hand-book of Painting: German, Dutch, Spanish and French Schools, by Sir E. Head; 2 vols. 8vo. *London*, 1854.
11. KÜHNER (RAPH.), Greek Grammar, by Edwards & Taylor: 8vo. *New York*, 1853.

8. LABARTE (M. JULES), Hand-book of the Arts of the Middle Ages and Renaissance; 8vo. *London*, 1855.
13. LABAUME (EUG.), Narrative of the Campaign in Russia; 8vo. *London*, 1815.
2. LACKINGTON, etc., General Catalogue of Books, 1819; *London*, 1819.
15. LACROIX (S. F.), Essais sur l'Enseignement; 8vo. *Paris*, 1838.
15. ——— Traité d'Arithmétique; 8vo. *Paris*, 1836.
15. ——— Elémens d'Algèbre; 8vo. *Paris*, 1836.
15. ——— Complément des Élémens d'Algèbre; 8vo. *Paris*, 1835.
15. ——— Élémens de Géométrie; 8vo. *Paris*, 1837.
15. ——— Complément des Élémens de Géométrie; 8vo. *Paris*, 1829.
15. ——— Traité élémentaire de Trigonométrie; 8vo. *Paris*, 1837.
15. ——— Traité élémentaire de Calcul Différential; 8vo. *Paris*, 1837.
15. ——— Traité du Calcul Différential et du Calcul Intégral; 3 vols. 4to. *Paris*, 1810.
15. ——— Introduction à la Géographie Mathématique; 8vo. *Paris*, 1811.
15. ——— à la Connaissance de la Sphère; 12mo. *Paris*, 1832.
15. ——— Traité élémentaire du Calcul des Probabilités; 8vo. *Paris*, 1833.
5. LACTANTII Opera omnia; 2 vols. 4to. *Lutetiæ Parisiorum*, 1748.
21. LADY'S & Gentleman's Diary, or Poetical and Mathematical Almanac for 1856; 12mo. *London*, 1856.
16. LAENNEC (R. T.), Treatise on Diseases of the Chest by Forbes; 8vo. *London*, 1834.
9. LAFONTAINE (JEAN DE), Œuvres de; 6 vols. 8vo. *Paris*, 1822.
15. LAGRANGE (J. L.), Méchanique Analytique; 2 vols. 4to. *Paris*, 1811.
15. ——— Leçons sur le Calcul des Functions; 4to. *Paris*, 1808.
15. ——— Théorie des Fonctions Analytiques; 4to. *Paris*, 1813.
15. ——— Résolution des Équations numériques; 4to. *Paris*, 1826.
2. LAHARPE (J. F.), Cours de Littérature Ancienne et Moderne; 14 vols. 8vo. *Paris*, 1818.
17. ——— Philosophie du dix Huitième Siècle; 2 vols. 8vo. *Paris*, 1818.
8. LAIRESSE (GERARD DE), Art of Painting; 4to. *London*, 1778.
19. LAMARACK (J. B.), Flore Françoise; 3 vols. 8vo. *Paris*, 1795.
19. ——— Histoire Naturelle de Animaux sans Vertèbres; 9 vols 8vo. *Paris*, 1835.
13. LAMARTINE (ALPH.), History of the Girondists; 3 vols. 8vo. *London*, 1848.
11. LAMB (JOHN), Hebrew Characters derived from Hieroglyphics; 8vo. *Camb.* 1835.
7. ——— (CHAS.), The Works of; 8vo. *London*, 1852.
7. ——— Specimens of English Dramatic Poets; 8vo. *London*, 1854.
19. LAMBERT (A. B.), Illustration of the genus Cinchona; 4to. *London*, 1821.
15. LAMÉ (G.), Cours de Physique; 3 vols. 8vo. *Paris*, 1840.
21. LANCET, from Oct. 5, 1823, to March 16, 1844; 41 vols. 8vo. *London*.
21. ——— New Series, from Mar. 24, 1844, to Dec. 31st, 1856; 25 vols. 4to. *Lond.*
5. LANDON (E. H.), Manual of Councils of the Church; 8vo. *London*, 1846.

10. LANE (E. W.), Manners and Customs of the Modern Egyptians; 2 vols. 12mo. *London*, 1846.
8. LANZI (L.), History of Painting in Italy, by Roscoe; 3 vols. 8vo. *London*, 1847.
15. LAPLACE (P. S.), Exposition du Système du Monde; 4to. *Paris*, 1835.
15. ——— Traité de Méchanique Céleste; 5 vols. 4to. *Paris*, 1829.
15. ——— Théorie Analytique des Probabilités; 4to. *Paris*, 1812.
8. LARDNER (D.), Rudimentary Treatise on the Steam Engine; 12mo. *Lond.* 1853.
15. ——— Hand-book of Natural Philosophy & Astronomy; 3 vols. 12mo. *London*, 1851–3.
6. ——— Popular Lectures on Science & Art; 2 vols. 8vo. *New York*, 1848.
15. ——— Treatise on Heat; 12mo. *London*, 1833.
8. ——— Lectures on the Steam Engine, etc.; 8vo. *London*, 1840.
8. ——— Railway Economy in Europe & America; 8vo. *New York*, 1850.
15. ——— and KATER, Treatise on Mechanics; 12mo. *London*, 1830.
4. ——— and WALKER, On Electricity & Magnetism; 2 vols. 12mo. *London*, 1844.
5. ——— (NATHANIEL), Works of, with Life, by Kippis; 11 vols. 8vo. *Lond.* 1788.
3. LAROCHEJAQUELEIN (MAD.), Mémoires de; 8vo. *Paris*, 1817.
16. LARREY (Baron D. J.), Clinique Chirurgicale; 5 vols. 8vo. *Paris*, 1830.
16. ——— Atlas du, Tome V; folio. *Paris.*
16. ——— Planches; 4to. *Paris*, 1829.
13. L'ART de Vérifier les Dates des Faits Historiques; 3 vols. folio. *Paris*, 1783.
11. LATHAM (R. G.), The English Language (Third Edition.) 8vo. *London*, 1850.
11. ——— Hand-book of the English Language; 12mo. *New York*, 1854.
17. ——— First Outlines of Logic applied to Grammar; 24mo. *Lond.* 1847.
13. ——— Natural History of the Varieties of Man; 8vo. *London*, 1850.
16. ——— (P. M.), Account of the Disease in the General Penitentiary; 8vo. *London*, 1825.
19. ——— (JOHN), General History of Birds; 5 vols. 4to. *Winchester*, 1821.
19. ——— Index Ornithologicus; 2 vols. 4to. *Londini*, 1790.
5. LATIMER (Bp. HUGH), Sermons; Remains. (Parker Society.) 2 vols. 8vo. *Cambridge*, 1844.
11. LATIN Dictionary, in two parts (Chambers's Educational Course.) 8vo. *London & Edinburgh*, 1853.
11. ——— Grammar, by L. Schmitz (Chambers's Educational Course.) 8vo. *Edinburgh*, 1849.
19. LATREILLE (P. A.), Genera Crustaceorum et Insectorum; 4 vols. 8vo. *Parisiis*, 1806.
19. ——— 2 vols. 8vo. *Parisiis*, 1806.
19. ——— et SONNINI (C. S.), Histoire Naturelle des Reptiles; 4 vols. 8vo. *Paris*, 1800.
4. LAURENT (AUG.), Chemical Method, Notation, Classification, etc. (Cav. Soc.) 8vo. *London*, 1855.

16. LAVATER (JOHN C.), Essays on Physiognomy; 4 vols. 8vo. *London*, 1804.
11. LAVEAUX (J. CH.), Dictionnaire de la Langue Française; 2 vols. 4to. *Paris*, 1820.
8. LAW (HENRY), Rudiments of the Art of Constructing and Repairing Common Roads; 12mo. *London*, 1850.
15. ——— Rudimentary Treatise on Logarithms; 12mo. *London*, 1853.
8. ——— on Civil Engineering (Part II Vol. III. is on Hydraulic Engineering, by G. R. Burnell.) 3 vols. 12mo. *London*, 1852.
15. ——— The Elements of Euclid, with additional propositions. Parts I. & II. 12mo. *London*, 1853 & 55.
16. LAWRENCE (WM.), Treatise on Ruptures, or Hernia; 8vo. *London*, 1838.
16. ——— Treatise on Diseases of the Eye; 8vo. *London*, 1841.
16. ——— Treatise on Venereal Diseases of the Eye; 8vo. *London*, 1830.
16. ——— Views of Nose, Mouth, Larynx and Fauces; fol. *London*, 1834.
14. LAWS relating to Grammar and Common Schools in Upper Canada; 12mo. *Toronto*, 1855.
1. LAYARD (A. H.), Nineveh and its Remains; 2 vols. 8vo. *N. York*, 1849.
1. ——— Nineveh and Babylon (2nd Expedition.) 8vo. *New York*, 1853.
1. LEAKE (W. M.), Topography of Athens; 8vo. *London*, 1821.
6. LECTURES on the Progress of Arts and Science resulting from the Great Exhibition in London, 1851; 12mo. *New York*, 1854.
11. L'ÉCUY (J. B.), Dictionnaire de Poche, Latin et Français; 12mo. *Paris*, 1805.
16. LEDRAN (H. F.), Operations in Surgery; 8vo. *London*, 1752.
16. ——— Consultations in Surgery; 8vo. *London*, 1766.
16. LEE (THOS. S.), on Tumors of the Uterus; 8vo. *London*, 1847.
16. — (ROB.), Anatomy of the Nerves of the Uterus; folio. *London*, 1841.
16. ——— Ganglia and Nerves of the Heart; 4to. *London*, 1849.
16. ——— Ganglia and Nerves of the Uterus; 4to. *London*, 1849.
8. LEEDS (W. H.), and BURY, Rudimentary Architecture; Part I. The Orders. Part II. The Styles. 12mo. *London*, 1854.
15. LEGENDRE (A. M.), Théorie des Nombres; 2 vols. 4to. *Paris*, 1830.
15. ——— Éléments de Géométrie; 8vo. *Paris*, 1842.
15. ——— Analyse des Triangles tracés sur la surface d'un Sphéroide; 4to. *Paris*, 1806.
15. ——— Traité des Functions Elliptiques; 3 vols. 4to. *Paris*, 1825.
15. ——— 3rd Supplément; 4to. *Paris*, 1828.
15. ——— Mémoire sur la determination des Fonctions Y et Z; 4to. *Paris*, 1830.
15. ——— Sur quelques objects d'Analyse indéterminée et particulièrement sur le Théorème de Fermat; 4to. *Paris*.
15. ——— Nouvelles Méthodes pour la Détermination des Orbites des Comètes; 4to. *Paris*, 1806.
8. LEGRAND et DURAND, Essai sur l'histoire générale de l' Architecture; 8vo. *Liége*, 1842.

4. LEHMANN (C. G.), Physiological Chemistry (Cavendish Society.) 3 vols. 8vo. *London*, 1851–4.
4. ——————————— Supplement to; viz. an Atlas of Plates, and an explanatory pamphlet by Otto Funke; 2 parts, 4to. *London*.
4. ——————— Lehrbuch der Physiologischen Chemie; 3 vols. 8vo. *Leipzig*, 1853.
4. ——————————— Atlas: Supplement zu Lehmann's Lehrbuch von Dr. Otto Funke; 4to. *Leipzig*, 1853.
13. LELAND (THOS.), History of Ireland; 3 vols. 4to. *London*, 1773.
1. LELANDI (JOANNIS) Antiquarii Collectanea; 6 vols. 8vo. *Londini*, 1774.
3 & 10. LEMPRIERE (JOHN), Classical Dictionary by Anthon; 2 vols. 8vo. *N. York*, 1831.
5. LEONIS MAGNI Opera, et Maximi, Petri Chrysologi, Fulgentii, Valeriani, Amedei et Asterii Opera; curâ Rainaudi. Folio. *Parisiis*, 1671.
3. LEO X. Life and Pontificate of, by Roscoe; 2 vols. 8vo. *London*, 1846.
15. LEROY (C. F. A.), Analyse appliquée a la Géométrie des trois Dimensions; 2nd ed. 8vo. *Paris*, 1835.
15. ——————————— 3rd ed. 8vo. *Paris*, 1843.
15. ——————— Traité de Stérétomie: Texte; 4to. *Liége*, 1845.
15. ——————————— Atlas; folio. *Liége*.
9. LE SAGE (A. R.), Œuvres Choisies de; 16 vols. 8vo. *Paris*, 1810.
5. LESLIE (CHAS.), Short and Easy Method with the Deists; 12mo. *London*, 1801.
9. LESSING (G. E.), Sämmtliche Schriften; 12 vols. 8vo. *Berlin*, 1838.
5. LEUSDEN (JOHN), Compendium Biblicum; 12mo. *Lug. Bat.*, 1694.
16. LIBRARY of Medicine, edited by A. Tweedie; 8 vols. 8vo. *London*, 1840.
4. LIEBIG (M. JUSTUS), Traité de Chimie Organique; 4 vols. 8vo. *Paris*, 1840.
4. ——————— Chimie Organique appliquée à la Physiologie, etc. 8vo. *Paris*, 1842.
4. ——————— Organic Chemistry applied to Agriculture & Physiology; 8vo. *London*, 1840.
4. ——————— Chemistry in its applications to Agriculture & Physiology; 4th edition, 8vo. *London*, 1847.
4. ——————— Familiar Letters on Chemisty; 8vo. *London*, 1851.
21. ——— and KOPP (H.), Annual Report of the Progress of Chemistry and the allied sciences, Geology, Mineralogy, etc. 4 vols. 8vo. *London*, 1847–50.
21. ——— und KOPP, Jahresbericht über die Fortschritte der Chemie, Physik, &c. für 1855, Erstes Heft; 8vo. *Giessen*, 1856.
13. LILLIE (A.), Canada: Physical, Economic and Social; 8vo. *Toronto*, 1855.
13. ———— Canada: Its Growth and Prospects. Two Lectures; 8vo. *Toronto*, 1852.
19. LINDLEY (JOHN), School Botany; 8vo. *London*, 1845.
19. ——————— Natural System of Botany; 8vo. *London*, 1836.
19. ——————— Elements of Botany; 8vo. *London*, 1841.
19. ——————— Flora Medica; 8vo. *London*, 1838.

19. LINDLEY (JOHN), Vegetable Kingdom; 8vo. *London*, 1853.
3. LINDSAYS; Lives of the, by Lord Lindsay; 3 vols. 8vo. *London*, 1849.
13. LINGARD (JOHN), History of England; 13 vols. 8vo. *Boston*, 1853.
19. LINNÆI (CAR.) Species Plantarum curâ Willdenow; 11 vols. 8vo. *Berolini*, 1797.
19. ——— ——— Systema Naturæ, curâ Gmelin; 9 vols. 8vo. *Lipsiæ*, 1788.
19. ——— ——— A General System of Nature, by Turton; 7 vols. 8vo. *Lond.* 1806.
21. LINNÆAN Society, Transactions of the, from 1788 to 1855; 21 vols. 4to. *London.*
10. LIPPINCOTT'S Pronouncing Gazetteer, or Geographical Dictionary of the World, edited by J. Thomas & T. Baldwin; 8vo. *Philadelphia*, 1855.
16. LISTON (ROBT.), Elements of Surgery; 8vo. *London*, 1840.
16. ——— ——— Practical Surgery; 8vo. *London*, 1840.
21. LITERARY World, edited by Hoffman; 3 vols. 4to. *New York*, 1847 & 48.
21. ——— Gazette; 10 vols. 4to. *London*, 1847—1856.
16. LITTLE (J. W.), Treatise on Club Foot and Analogous Distortions; 8vo. *London*, 1839.
5. LITURGIES (The Two), 1549 & 1552. Reign of Edward VI. (Parker Society.) 8vo. *Cambridge*, 1844.
5. ——— and Occasional forms of Prayer. Reign of Elizabeth. (Park. Soc.) 8vo. *Cambridge*, 1847.
5. LITURGIA Romana vetus. (Vide 'Muratorius.')
5. LITURGY (The ancient), of the Church of England. (See 'Maskell.')
12. LIVII (TITI) Historiarum ab urbe condita Libri. (Tafel.) 3 vols. 8vo. *Stutgardiæ*, 1824.
12. ——— Rerum Romanarum ab urbe condita Libri. (Alschefski.) 3 vols. 8vo. *Berolini*, 1841.
12. ——— (Weissenborn.) 5 vols. 8vo. *Lipsiæ*, 1850.
12. ——— Historiarum Libri. (Drakenborch et Crevier.) 3 vols. 8vo. *Londini*, 1842.
12. ——— (Drakenborch et Twiss.) 4 vols. 8vo. *Oxonii*, 1840.
12. ——— with English Notes by Stocker; 2 vols. each 2 parts, 8vo. *Oxford*, 1838–46.
15. LLOYD (HUM.), Treatise on Light and Vision; 8vo. *London*, 1831.
15. ——— (BAR.), Treatise on Mechanical Philosophy; v8o. *Dublin*, 1835.
17. LOCKE (JOHN), Works; 10 vols. 8vo. *London*, 1801.
17. ——— Philosophical Works by J. A. St. John; 2 vols. 8vo. *London*, 1854.
14. LOCKYER (CHAS.), Account of the Trade in India; 8vo. *London*, 1711.
13. LODGE (EDM.), Illustrations of British History; 3 vols. 8vo. *London*, 1838.
20. LOKMAN, Fables de; Texte Arabe, et Dictionnaire par Cherbonneau; 12mo. *Paris*, 1847.
13. LONDON, Pictorial Hand-book of; 8vo. *London*, 1854.
2. ——— University Calendars; 8vo. *London*, 1848 & 56.

2. LONDON Catalogue of Books from 1814 to 1846; 8vo. *London*, 1846.
2. ——————— Classified Index to; or Bibliotheca Londinensis; 8vo. *London*, 1848.
2. ——————— of Books from 1816 to 1851; 8vo. *London*, 1851.
2. ——————— 1852, with all published in Britain; 8vo. *London*, 1853.
2. ——————— 1853 ——————— 8vo. *London*.
16. LONGET (F. A.), Anatomie et Physiologie du Système Nerveux; 2 vols. 8vo. *Paris*, 1842.
1. LONG (Prof.), Egytian Antiquities of the British Museum; 2 vols. 12mo. *London*, 1846.
12. LONGI Pastoralium de Daphnide et Chloe Libri Quatuor. (D'Ansse de Villoison.) *Parisiis*, 1778.
12. LONGINUS Dionysius, De Sublimitate, Gr. et Lat. (Weiske.) 8vo. *London*, 1820.
12. ——————— with English notes. (McCaul.) 12mo. *Dublin*, 1829.
16. LONSDALE (E. F.), Observations on Lateral Curvature of the Spine; 8vo. *London*, 1847.
3. LORENZO DE MEDICI, Life of, by Roscoe; 8vo. *London*, 1846.
8. LOUDON (J. C.), Encyclopædia of Gardening; 8vo. *London*, 1824.
8. ——————— Agriculture; 8vo. *London*, 1831.
19. ——————— Plants; 8vo. *London*, 1836.
8. ——————— Cottage, Farm and Villa Architecture; 8vo. *London*, 1836.
8. ——————— 8vo. *London*, 1835.
19. ——————— Arboretum et Fruticetum Britannicum; 8 vols. 8vo. *Lond.* 1844.
16. LOUIS (P. C.), Recherches sur la Gastro-Entérite; 2 vols. 8vo. *Paris*, 1829.
16. ——————— Researches on Phthisis. (Syden. Soc.) 8vo. *London*, 1844.
8. LOW (DAVID, Breeds of Domestic Animals of Great Britain; folio. *London*, 1842.
4. LÖWIG (Dr. CARL), Principles of Organic and Physiological Chemistry. (Breed.) 8vo. *Philadelphia*, 1853.
5. LOWTH (WM.), Directions for reading the Scriptures; 8vo. *London*, 1784.
5. ——— (ROB.), Lectures on the Sacred Poetry of the Hebrews, translated by Gregory; 12mo. *London*, 1847.
12. LUCANI (M. ANNÆI) Pharsalia. (Burmann.) 4to. *Lipsiæ*, 1740.
5. LUCAS (RICH.), Enquiry after Happiness; 2 vols. 8vo. *London*, 1806.
12. LUCIANI Samosatensis Opera. (Reitzius et Hemsterhusius.) 4 vols. 4to. *Amstelodami*, 1743.
12. ——————— (Jacobitz.) 3 vols 8vo. *Lipsiæ*, 1852.
12. LUCIAN, Selections from, (Spillan.) 8vo. *Dublin*, 1837.
12. LUCRETII (T. CARI) De rerum Natura Libri VI. (Wakefield.) 4 vols. 8vo. *Glasguæ*, 1813.
12. ——————— (Eichstädt.) 8vo. *Lipsiæ*, 1801.

12. LUCRETII (T. CARI) De rerum Natura Libri VI. (Forbiger.) 8vo. *Lipsiæ*, 1828.
12. ——————————————— (Bernaysius.) 8vo. *Lipsiæ*, 1852.
16. LUNATIC Hospital at Worcester, Ms., 10th & 11th Annual Reports of; 2 nos. 8vo. *Boston*, 1843 & 4.
15. LUND (THOS.), Companion to Wood's Algebra; 8vo. *Cambridge*, 1847.
12. LYCURGUS. (Vide 'Oratores Attici,' Tom. 3.)
18. LYELL (CHAS.), Principles of Geology; 3 vols. 12mo. *London*, 1840.
18. ——————————— New edition; 8vo. *Boston*, 1853.
18. ———————— Manual of Elementary Geology; 8vo. *London*, 1852.
12. LYSIÆ Orationes. (Scheibe.) 8vo. *Lipsiæ*, 1852.
12. LYSIAS. (Vide 'Oratores Attici,' Tom. 1.)
5. MACARII Ægyptii Opera; 12mo. *Lipsiæ*, 1690.
16. MACARTNEY (JAS.), Treatise on Inflammation; 4to. *London*, 1838.
11. MACCAUL (JOHN), Metres of the Greek Tragedians explained; 8vo. *Dublin*, 1838.
13. MACAULAY (T. B.), History of England; 4 vols. 8vo. *New York*, 1849 & 56.
16. MACCULLOCH (Dr. JOHN), Essay on Malaria; 8vo. *London*, 1827.
5. ——————————— Proofs and Illustrations of the Attributes of God; 3 vols. 8vo. *London*, 1843.
14. ————— (J. R.), Principles of Political Economy; 8vo. *Edinburgh*, 1843.
2. ——————————— Literature of Political Economy; 8vo. *London*, 1845.
14. ——————————— Commercial Dictionary; 2 vols. 8vo. *London*, 1844.
10. ——————————— Geographical Dictionary; 2 vols. 8vo. *London*, 1846.
14. ——————————— Statistical Account of the British Empire; 2 vols. 8vo. *London*, 1837.
3. MACGILLIVRAY (WM.), Lives of Zoologists; 8vo. *Edinburgh*, 1834.
19. ——————————— Edinburgh Journal of Nat. History; fol. *Edinburgh*, 1839.
14. MACGREGOR (JOHN), Commercial Statistics; 5 vols. 8vo. *London*, 1847–50.
9. MACHIAVELLI (NIC.), Opere, complete; 8vo. *Firenze*, 1831.
16. MACKENZIE (WM.), Treatise on Diseases of the Eye; 8vo. *London*, 1840.
17. MACKINTOSH (Sir J.), Ethical Philosophy, by Whewell; 8vo. *Edinburgh*, 1837.
3. ——————————— Memorials of the Life of, by his son; 2 vols. 8vo. *Boston*, 1853.
3. ————— (JOHN), Memorials of. The earnest Student, by McLeod; 8vo. *Edinburgh*, 1854.
13. MCKENNY (THOS. L.) & HALL, History of the Indian Tribes of North America; 3 vols. folio. *Philadelphia*, 1836.
16. MACLISE (JOS.), Illustrations of Surgical Anatomy; 7 nos. folio. *London*.
16. MACMICHAEL (WM.), View of Scarlet Fever; 8vo. *London*, 1822.
10. MACNALLY (E. L.), Skeleton Maps; 4to. *Toronto*, 1850.
19. MACREIGHT (D. C.), Manual of British Botany; 12mo. *London*, 1837.
12. MACROBII Opera. (Gronovius, etc.) 8vo. *Londini*, 1694.
17. MACVICAR (J. G.), An Inquiry into Human Nature; 8vo. *Edinburgh*, 1853.

11. MADVIG (I. N.), Latin Grammar by Woods; 8vo. *Oxford*, 1851.
8. MAGDALEN College, Oxford, on the Architecture of. 8vo. *London*, 1823.
5. MAGEE (Abp.), on Atonement and Sacrifice; 3 vols. 8vo. *London*, 1832.
16. MAGENDIE (FRA.), Compendium of Physiology by Milligan; 8vo. *Edinburgh*, 1831.
8. MAHAN (D. H.), Elementary Course of Civil Engineering; 8vo. *New York*, 1852.
20. MAHAWANSO, The first twenty Chapters of. (See 'Turnour.')
13. MAHRATTA State, Historical Narrative of. 8vo. *London*, 1782.
15. MAIN (ROB.), Rudimentary Astronomy; 12mo. *London*, 1852.
11. MAJOR (J. R.), Guide to Greek Tragedians; 8vo. *London*, 1844.
16. MALGAIGNE (J. F.), Traité d'Anatomie Chirurgicale; 2 vols. 8vo. *Paris*, 1838.
1. MALLET (P. H.), Northern Antiquities, by Blackwell; 8vo. *London*, 1847.
13. MALMESBURY (WM. of), Chronicles of the Kings of England. (Giles.) 8vo. *London*, 1847.
14. MALTHUS (T. R.), Essay on the Principle of Population; 3 vols. 8vo. *Lond.* 1817.
14. ——————————————— 6th edition; 2 vols. 8vo. *London*, 1826.
14. ——————— Principles of Political Economy; 8vo. *London*, 1820.
14. ——————— Definitions in Political Economy; 8vo. *London*, 1827.
5. MANNING (H. E.), Unity of the Church; 8vo. *London*, 1842.
5. MANT (RICH.), Brampton Lectures; 8vo. *London*, 1816.
18. MANTELL (G. A.), Fossils of South Downs, or Geology of Sussex; 4to. *London*, 1822.
18. ——————— Illustrations of the Geology of Sussex; 4to. *London*, 1827.
18. ——————— Geological Excursions round the Isle of Wight; 8vo. *London*, 1854.
18. ——————— Petrifactions and their teachings. (British Museum.) 8vo. *London*, 1851.
16. MANUALS on the Blood and Urine. (See 'Griffith, Rees,' etc.)
16. MARCET (ALEX.), Essay on Calculous Disorders; 8vo. *London*, 1819.
10. MARCO POLO, Travels of. Edited by Murray; 8vo. *Edinburgh*, 1847.
10. ——————— The Travels of. Edited by T. Wright; 8vo. *London*, 1854.
13. MARIANA (JUAN DE), Historia General de Espana; 2 vols. folio. *Madrid*, 1780.
13. MARLBOROUGH (Duke), Letters and Dispatches 1702–12, by Sir G. Murray; 5 vols. 8vo. *London*, 1845.
9. MARMONTEL (J. F.), Œuvres Complettes; 32 vols. 8vo. *Paris*, 1787.
5. MARRIOTT (C.), Analecta Christiana; 8vo. 2 Parts. *Oxonii*, 1844 & 1848.
16. MARSHALL (HEN.), Enlisting, Discharging, &c. of Soldiers; 8vo. *Edinb.* 1839.
8. ——————— (WM.) Rural Agriculture, or Management of Estates; 12 vols. 8vo. *London*, 1795.
5. MARTENE (EDM.), De Antiquis Ecclesiæ Ritibus Libri Tres; 2 vols. folio. *Bassani*, 1788.
12. MARTIALS (M. VALERII), Epigramata (Schrevelius.) 8vo. *Lug. Bat.* 1670.

12. MARTIALS (M. VALERII), Epigramata (Smids.) 8vo. *Amstel*, 1701.
12. ——————————— (Schneidewin.) 8vo. *Lipsiæ*, 1853.
13. MARTIN (R. M.), History of the British Colonies; 8vo. *London*, 1843.
2. MARVIN, (J. G.), Legal Bibliography; 8vo. *Philad.* 1847.
8. MARX (A. B.), School of Musical Composition; vol. I. 8vo. *London*, 1852.
5. MASSILLON (Bp.) Œuvres de; 13 vols. 8vo. *Paris*, 1810.
5. MASKELL (WM.), Ancient Liturgy of the Church of England; 8vo. *London*, 1844.
15. MATHEMATICS. (Chambers's Edinburgh Course); 2 parts, 8vo. *Edinb.* 1851.
21. MATHEMATIK, Journal für die reine und angewandte, von Crelle; 4to. *Berlin*, 1855-6.
21. MATHÉMATIQUES Pures et appliquées, Journal de. par Liouville; 4to. *Paris*, 1856.
4. MATEUCCI (C.), Traité des Phénomènes Électro-Physiologiques des animaux; 4to. *Paris*, 1844.
5. MATTHEW, The Gospel of, in Chippeway; 8vo. *York*, 1831.
11. MATTHIÆ (AUG.), Greek Grammar, by Blomfield; 2 vols. 8vo. *London*, 1829.
17. MAURICE (F. D.), Moral and Metaphysical Philosophy: Ancient Philosophy; 8vo. *London & Glasgow*, 1854.
17. ——————————— Philosophy of the first six centuries; *London & Glasgow*, 1854.
5. MAXIMI OPERA (vide 'Leo Magnus.')
16. MAYO (HERB.), Outlines of Human Physiology; 8vo. *London*, 1837.
16. ——————————— Pathology; 8vo. *London*, 1836.
16. ——————— Management of the Organs of Digestion; 8vo. *London*, 1840.
16. ——————— Nervous System and its Functions; 8vo. *London*, 1842.
16. ——————— Anatomy of the Spinal Cord; folio. *London*, 1827.
1. MAZOIS (F.), Les Ruines de Pompéi; folio. (4 vols. in 2.) *Paris*, 1824–38.
10. MEARES (JOHN), Voyages from China to the North-west Coast of America; 4to. *London*, 1790.
15. MECHANICS. (Chambers's Educational Course.) 8vo. *Edinburgh*, 1851.
21. MEDICAL GAZETTE (London), from December 8th, 1827 to April 25th, 1845; 35 vols. 8vo. *London*.
21. ——————————— New Series, May 2nd, 1845 to Dec. 26th, 1851; 14 vols. 8vo. *London*.
21. MEDICAL TIMES and Gazette, New series, Jan. 3rd, 1852, to July 1856; 9 vols. 4to. *London*.
21. MEDICO-CHIRURGICAL Transactions from 1815 to 1856; 38 vols. 8vo. *London*.
21. MEDICAL SCIENCE, Monthly Journal of, from 1845 to June 1855, inclusive; 18 vols. 8vo. *London & Edinburgh*.
21. ——— JOURNAL (Edinburgh), July 1855 to July 1856; 8vo. *Edinburgh*.
21. ——— CHRONICLE; 8vo. *Montreal*, 1853–1856.
21. ——— Surgical & Physical Science, Upper Canada Journal of, (excepting 11 nos.) *Toronto*, 1851–4.

13. MELVILLE (H.), The Rise and Progress of Trinity College, Toronto; 8vo. *Toronto*, 1852.
19. MENAGERIES. Quadrupeds; 3 vols. 12mo. *London*, 1846.
19. ——— Monkeys, Opossums and Lemurs; 12mo. *London*, 1838.
9. MENDELSSOHN (MOSES), Sämmtliche Werke; 8vo. *Wien*, 1838.
2. MENZEL (W.), German Literature, by Gordon; 4 vols. 8vo. *Oxford*, 1840.
10. MEQUINEZ, A Journey to. 1721; 8vo. *London*, 1725.
13. MERCIER (M.), New Picture of Paris; vol. I. 8vo. *London*, 1800.
11. ——— (L. P.), Manual of Greek Prosody; 12mo. *Glasgow*, 1843.
13. MERIVALE (C.), History of the Romans under the Empire; 5 vols. 8vo. *London*, 1852–56.
13. ——— The Fall of the Roman Republic; 12mo. *London*, 1853.
16. MERRIMAN (SAM.), Synopsis of Difficult Parturition; 8vo. *London*, 1838.
15. METEOROLOGY, (Chambers's Educational Course.); 8vo. *Edinburgh*, 1849.
19. MEYEN (F. J. F.), Outlines of the Geography of Plants, (Ray, Society); 8vo. *London*, 1846.
5. MICHAELIS (J. D.), Introduction to the New Testament, by Marsh; 6 vols. 8vo. *London*, 1819.
19. MICHAUX (F. A.), North American Sylva; 3 vols. 8vo. *Philadelphia*, 1854.
21. MICROSCOPICAL Society of London, Transactions of; 8 parts 8vo. *London*, 1842–52.
21. ——— Science, Quarterly Journal of; 8vo. *London*, 1856.
16. MIDDLEMORE (RICH.), Treatise on the Diseases of the Eye; 2 vols. 8vo. *London*, 1835.
13. MIGNET (F. A.), History of the French Revolution, 1789–1814; 8vo. *London*, 1856.
17. MILL (JOHN S.), System of Logic; 2 vols. 8vo. *London*, 1843.
2. MILLS (ABR.), The Literature and Literary Men of Great Britain and Ireland; 2 vols. 8vo. *New York*, 1851.
2. ——— The Poets and Poetry of the Ancient Greeks; 8vo. *Boston*, 1854.
13. MILLER, (THOS.), History of the Anglo-Saxons: 8vo. *London*, 1856.
15. ——— (W. H.), Treatise on the Differential Calculus; 8vo. *Camb.* 1837.
15. ——— Elements of Hydrostatics, etc.; 8vo. *Camb.* 1835.
18. ——— Treatise on Crystallography; 8vo. *Camb.* 1839.
16. ——— (JAS.), Principles of Surgery; 8vo. *Edinburgh*, 1844.
18. ——— (HUGH), Footprints of the Creator; 12mo. *London*, 1850.
13. MILLOT, (L'ABBÉ), Mémoires Politiques et Militaires, Louis XIV. et XV.; 4 vols. 12mo. (except vols. 2 & 3.) *Paris*, 1777.
15. MILNE (JOSH.), Treatise on Annuities and Assurances; 2 vols. 8vo. *London*, 1815.
7. MILTON (JOHN), Poetical Works by Todd; 7 vols. 8vo. *London*, 1809.
7. ——— Paradise Lost, 6 Books of, by Major; 12mo. *London*, 1841.
9. MIRABEAU (CT.), Lettres Originales de; 4 vols. 8vo. *Paris*, 1792.
9. ——— Esprit de; 2 vols. 8vo. *Paris*, 1797.

5. MISSALE Romanum; 8vo. *Mechliniæ*, 1840.
10. MITCHELL (S. A.), Accompaniment to his Map of the World; 8vo. *Phil.* 1846.
4. ——— (JOHN), Manual of Practical Assaying; 8vo. *London*, 1854.
4. ——— Falsifications of Food; 8vo. *London*, 1848.
13. MITFORD (WM.), History of Greece; 8 vols. 8vo. *London*, 1838.
20. MOCALLAKÂT (SEPTEM) Carmina Antiquissima Arabum, Edidit F. Aug. Arnold; 4to. *Lipsiæ*, 1850.
17. MOBERLY (C. E.), Lectures on Logic; 8vo. *Oxford*, 1848.
11. MŒRIDIS Atticistæ Lexicon Atticum; 8vo. *Lug. Bat.* 1759.
18. MOHS (FRED.), Treatise on Mineralogy; 3 vols. 8vo. *Edinburgh*, 1825.
5. MOHAWK Hymns; 12mo. *New York*, 1832.
15. MOIGNO (L'Abbé), Leçons de Calcul Différentiel; 8vo. *Paris*, 1844.
15. ——— Répertoire d'Optique Moderne; 4 vols. 8vo. *Paris*, 1847.
15. ——— Stéréoscope, Pseudoscope; (Pamphlet) 8vo. *Paris*, 1852.
9. MOLIÈRE (J. B. P.), Œuvres de; 8 vols. 8vo. *Paris*, 1824.
1. MOMMSEN (THEODORUS), Inscriptiones Regni Neapolitani Latinæ; fol. *Lipsiæ*, 1852.
15. MONGE (G.), Application de l'Analyse à la Géométrie; 4to. *Paris*, 1850.
15. ——— Géométrie Descriptive; 4to. *Paris*, 1847.
16. MONRO (ALEX.), Works by his Son; 4to. *Edinburgh*, 1781.
15. ——— Morbid Anatomy of the Gullet, Stomach, etc.: 8vo. *Edin.* 1830.
13. MONSTRELET (ENG. DE), The Chronicles of; 2 vols. 8vo. *London*, 1849.
19. MONTAGU (GEO.), Ornithological Dictionary of British Birds; 3 vols. 8vo. *London*, 1802.
19. ——— Testacea Britannica or Natural History of British Shells; 3 vols. 4to. *Romsey*, 1803.
9. MONTAIGNE (MICHEL SEIGNEUR), Essais de; 4 vols. 8vo. *Paris*, 1802.
9. MONTESQUIEU (CHAS.), Œuvres Complettes de; 6 vols. 8vo. *Paris*, 1816.
9. ——— Complete Works translated; 4 vols. 8vo. *London*, 1777.
16. MONTGOMERY (W. F.), Signs and Symptoms of Pregnancy; 8vo. *London*, 1837.
3. MONTHOLON, Mémoires de Napoléon (See 'Napoleon.')
7. MOORE (THOS.), Poetical Works; 8vo. *London*, 1847.
17. ——— (HENRY), Enchiridion Ethicum; 12mo. *Londini*, 1668.
8. ——— (JOHN W.), Complete Encyclopaedia of Music; 8vo. *Boston*, 1854.
11. MORELL (THOS.), Lexicon Graeco-Prosodiacum curâ Maltby; 4to. *Cantab.* 1815.
17. ——— (J. D.), History of Modern Philosophy, 19th Century; 2 vols. 8vo. *London*, 1847.
13. ——— (J. R.), Russia as It Is, and Turkey Past and Present; 8vo. *Lond.* 1854.
13. ——— The Neighbours of Russia and History of the Present War; 8vo. *London*, 1854.
15. MORGAN (WM.), Principles of Assurances and Annuities; 8vo. *London*, 1821.
16. ——— (J.) & ADDISON (THOS.), Essay on Poisons; 8vo. *London*, 1829.
15. ——— (W.), Deed of Settlement for Equitable Assurances; 8vo. *London*, 1833.

16. MORGAGNI (J. B.), De sedibus et causis Morborum; 2 vols. folio. *Venetiis*, 1761.
16. ——————— The Seats and Causes of Diseases; 2 vols. 8vo. *London*, 1822.
13. MORRIS (ALEX.), Canada and her Resources, (Prize Essay); 2 copies, 8vo. *Montreal*, 1855.
16. MORTON (THOS.), Surgical Anatomy of the Inguinal Hernia, etc.; 8vo. *Lond.* 1841.
16. ——————————————— Perinæum; 8vo. *Lond.* 1838.
8. ——— (J. C.), Cyclopaedia of Agriculture, (see Cyclopaedia).
15. MOSELEY (HEN.), Treatise on Hydrostatics and Hydrodynamics; 8vo. *Camb.* 1830.
15. ——————— Mechanical Principles of Engineering, etc.; 8vo. *Lond.* 1843.
15. ——————— Illustrations of Mechanics; 12mo. *London*, 1848.
5. MOSHEIM (J. L.), Ecclesiastical History, by Maclaine; 6 vols. 8vo. *London*, 1811.
5. ——————— De rebus Christianorum; 4to. *Helmstadii*, 1753.
2. MOSS, (J.W.), Manual of Classical Bibliography; 2 vols. 8vo. *London*, 1825.
16. MOTHERBY (G.), Medical Dictionary; folio. *London*, 1795.
19. MUDIE (ROBT.), The Feathered Tribes of the British Islands; 2 vols. 8vo. *London*, 1853.
15. MULCAHY (J.), Principles of Modern Geometry; 8vo. *Dublin*, 1852.
4. MÜLDER (G. J.), Chemistry of Vegetable and Animal Physiology, Part I., 12mo. *New York*, 1845.
1. MÜLLER (C. O.), Ancient Art and its Remains: 8vo. *London*, 1852.
1. ——————— History & Antiquities of the Doric Race; 2 vols. 8vo. *Oxford*, 1830.
1. ——————— System of Mythology, by Leitch; 8vo. *London*, 1844.
16. ——— (Dr. J.), Elements of Physiology, by Baly; 2 vols. 8vo. *London*, 1840.
4. ——————— Principles of Physics & Meteorology; 8vo. *Philadelphia*, 1848.
16. ——————— Intimate Structure of the Secreting Glands; 8vo. *Edinb.* 1839.
16. ——————— Treatise on the Nature of Cancer and Morbid Growths; 8vo. *London*, 1840.
2. ——— (K. O.), History of the Literature of Ancient Greece; 8vo. *Lond.* 1840.
5. MUNCEY Morning and Evening Prayers; 12mo. *London*, 1847.
13. MUNOZ (D. JUAN B.), Historia del Nuevo Mundo; 8vo. *Madrid*, 1793.
5. MURATORII (L. A.), Liturgia Romana; folio. *Venetiis*, 1748.
18. MURCHISON (R. I), Silurian System of Geology; 2 vols. 4to. *London*, 1839.
18. ——————— Map of the Silurian region and adjacent Counties of England and Wales; 4to. *London.*
11. MURETI (M. ANT.) Opera omnia, curâ Ruhnkenü; 5 vols. 8vo. *Lug. Bat.* 1789.
4. MURPHY (R.), Principles of the Theories of Electricity, Heat, etc. 8vo. *Cambridge*, 1833.
11. MURRAY (LINDLEY), English Grammar; 2 vols. 8vo. *York*, 1816.
16. ——— (JOHN), Materia Medica and Pharmacy; 8vo. *Edinburgh*, 1832.
13. ——— (HUGH), Historical Account of British America; 3 vols. 8vo. *Edinb.* 1839.
13. ——— and others, Account of British India; 3 vols. 8vo. *Edinburgh.* 1832.

13. MURRAY (HUGH), and others, account of China; 3 vols. 8vo. *Edinburgh*, 1843.
8. ——— (ROB.), Rudimentary Treatise on Marine Engines; 12mo. *London*, 1852.
10. MURRAY'S Hand-books for Travellers, etc. (See 'Northern Europe,' 'Germany, 'Switzerland,' 'Turkey,' 'Portugal,' 'France,' 'Italy,' 'Egypt.' 'Ford, 'Jameson,' 'Vaux.)
12. MUSÆI Grammatici de Herone et Leandro Carmen; 8vo. *Leovardiæ*, 1742.
8. MUSÉE Royal, Description des Antiques du; *Paris*, 1820.
21. MUSEUM Criticum, or Cambridge Classical Researches; 2 vols. 8vo. *Camb.* 1826.
21. ——— of Classical Antiquities. A Quarterly Journal; 2 vols. 8vo. *London*, 1851.
13. MUSGRAVE (Sir RICH.), Memoirs of the different Rebellions in Ireland; 2 vols. 8vo. *Dublin*, 1802.
8. MUSIC (Sacred), from old Composers—Tye, Tallis, Gibbons, etc. 4to *London*, 1842.
8. ——— Manual of, by Jos. Gostick. (Chambers's Ed. Course.) 8vo. *Edinb.* 1851.
4. NAPIER (JAS.), Chemistry applied to Dyeing; 8vo. *Philadelphia*, 1853.
4. ——— Manual of Electro-Metallurgy; 8vo. *Philadelphia*, 1853.
3. NAPOLEON (BUON.), Life of, by Sir W. Scott; 8vo. *Edinburgh*, 1851.
3. ——— Mémoires pour servir a l'Histoire de France sous, par le Général Comte de Montholon; 6 vols. 8vo. *Paris*, 1823.
3. ——— Mémoires de, par le Général Gourgaud; 2 vols. 8vo. *Paris*, 1823.
3. ——— Histoire de, par le Général Comte De Ségur; 3 vols. 8vo. *Paris*, 1825.
3. ——— Manuscrit de 1813, par le Baron Fain; 2 vols. 8vo. *Paris*, 1824.
3. ——— et la Grande Armée, par le Général Gourgaud; 8vo. *Paris*, 1825.
6. NATIONAL CYCLOPÆDIA; 12 vols. in 6, 8vo. *Boston*, 1853.
2. NATTALI (M. A.), Annual Catalogue for 1847; 8vo. *London*, 1847.
21. NATURAL HISTORY, Annals of, or Magazine of Zoology, Botany & Geology from 1838 to 1856; 36 vols. *London*.
21. ——— Magazine of. Conducted by Loudon; 9 vols. 8vo. *London*, 1829–1836.
21. ——— Charlesworth; 4 vols. 8vo. *London*, 1837–1840.
21. ——— Journal of; by Macgillivray; folio. *Edinburgh*, 1839.
21. NAUTICAL ALMANAC, from 1834 to 1858, except 1836; 24 vols. 8vo. *London*.
3. NEALE (CORN.), Memoir & Remains of; by Jowett; 8vo. *London*, 1835.
9. NECKER (JACQUES), Œuvres Completes de, par De Stäel; 15 vols. 8vo. *Paris*, 1820.
13. NELSON (Lord), Dispatches and Letters of; by Sir N. Nicolas; 7 vols. 8vo. *London*, 1845.
12. NEPOTIS (CORNELII) Vitæ Excellentium Imperatorum. (Staveren.) 8vo. *Lug. Bat.* 1734.

12. NEPOTIS (CORNELII) Liber de Excellentibus Ducibus, Eutropius, etc. (Dietsch.) 8vo. *Lipsiæ*, 1850.
11. NEUMAN (HER.), and BARETTI, Spanish & English Dictionary; 2 vols. 8vo. *London*, 1831.
15. NEVILLE (JOHN), Hydraulic Formulæ; 8vo. *London*, 1853.
14. NEWMAN (FRANCIS W.), Lectures on Political Economy; 12mo. *London*, 1851.
13. ——————— Regal Rome; 8vo. *New York*, 1852.
5. NEWTON (Bp.), Dissertations on the Prophecies; 2 vols. 8vo. *London*, 1811.
15. ——— (Sir I.), Philosophiæ Naturalis Principia Mathematica; 4to. *Londini*, 1687.
15. ——————————————————— 4to. *London*, 1726.
15. ——————— Mathematical Principles of Natural Philosophy, by Motte; 2 vols. 8vo. *London*, 1729.
15. ——————— Principia, first three, ninth and eleventh sections, by J. H. Evans; 8vo. *Cambridge*, 1855.
15. ——————— Chronology of Ancient Kingsdom; 4to. *London*, 1728.
14. NEW YORK STATE, Documents of the Assembly, 76–78 Sessions; 19 vols. 8vo. *Albany*, 1853–55.
14. ——————————— Senate, 76–78 Sessions; 8 vols. 8vo. *Albany*, 1853–55.
14. ——————— Journals of the Assembly, 77–78 Sessions; 3 vols. 8vo. *Albany*, 1854–55.
14. ——————————— Senate, 77–78 Sessions; 2 vols. 8vo. *Albany*, 1854–55.
14. ——————— Laws passed at the 77 and 78 Sessions; 2 vols. 8vo. *Albany*, 1854–55.
13. ——————— Documents relating to the Colonial History of; edited by Broadhead; vols. 3–7 and 9, 4to. *Albany*, 1853–56.
13. ——————— Documentary History of; by Morgan; vols. III. and IV. 4to. *Albany*, 1850.
19. ——————— Natural History of. (See 'Hall,' 'Emmons,' & 'Vanuxem.')
4. ——————— Meteorology from 1826 to 1850, compiled by F. B. Hough; 4to. *Albany*, 1855.
13. NEW ZEALANDERS; 12mo. *London*, 1830.
12. NICANDRI Theriaca et Alexipharmaca; 8vo.
15. NICHOL (J. P.), Views of the Architecture of the Heavens; 8vo. *Edinburgh*, 1837.
15. ——————— Thoughts on the System of the World; 8vo. *Edinburgh*, 1848.
15. ——————— Views of the Stellar Universe; 12mo. *Edinburgh*, 1848.
8. NICHOLSON (PETER), Builder and Workman's Directory; 4to. *London*, 1824.
13. NICOLINI (G. B.), History of the Jesuits; 8vo. *London*, 1854.
13. NEIBUHR (B. G.), History of Rome, by Hare & Thirlwall; vols. I. and II. 8vo. *Cambridge*, 1831.
13. ——————————————— by Smith & Schmitz; vol. III. 8vo. *London*, 1851.

13. NEIBUHR (B. G), Lectures on Ancient History; 3 vols. 8vo. *Philadelphia*, 1852.
13. ——————— Lectures on Ethnography and Geography; 2 vols. 8vo. *London*, 1853.
10. ——— (C.), Voyage en Arabie, description de; 4 vols. 4to. *Amsterdam*, 1776–84.
11. NIZOLII (MARII) Lexicon Ciceronianum; 3 vols. 8vo. *Londini*, 1820.
4. NOAD (H. M.), Lectures on Electricity, Galvanism; 8vo. *London*, 1844.
4. ——————— Chemical Manipulation and Analysis; 8vo. *London*, 1852.
4. ——————— Chemical Analysis, by C. Morfit; 8vo. *Phila.* 1849.
11. NOEHDEN (G. H.), German Grammar; 12mo. *London*, 1843.
13. NOLAN (FRED.), The Egyptian Chronology Analysed; 8vo. *London*, 1848.
15. NOLLET (M. l'Abbé), Leçons de Physique; 6 vols. 12mo. *Paris*, 1771.
9. NOVALIS (Fr. VON HARDENBERG), Schriften, von Tieck und Schlegel; 8vo. *Paris*, 1840.
5. NORDEN (JOHN), Progress of Piety (Parker Soc.); 12mo. *Cambridge*, 1847.
4. NORMANDY (A.), Introduction to 'Rose's Chemical Analysis'; 8vo. *London*, 1849.
21. NORTH American Review for 1855–6; 8vo. *Boston*, 1855–6.
10. NORTHERN Europe, Hand-Book for. Part I. Denmark, Norway and Sweden; 8vo. *London*, 1849.
10. ——————————— Part II. Finland and Russia; 12mo. *London*, 1849.
5. NORWICH (BP.), Commentary on the Book of Psalms, (see 'Horne.')
21. NOTES and Queries from 1849 to 1856; 14 vols. 4to. *London*.
8. NOVELTIES, Inventions and Curiosities in Arts and Manufactures; 12mo. *London*, 1853.
19. NUTTALL (THOS.), Genera of North American Plants, with Catalogue; 2 vols. 12mo. *Philadelphia*, 1818.
19. ——————— North American Sylva; 3 vols. 8vo. *Philadelphia* 1854.
1. ——— (AUSTIN), Classical and Archæological Dictionary; 8vo. *London*, 1840.
5. NYE (STEPHEN), Natural and Revealed Religion; 8vo. *London*, 1696.
15. O'BRIEN (MAT.), Mathematical Tracts; 8vo. *Cambridge*, 1840.
13. O'DONOVAN (JOHN), The Annals of Ireland by the Four Masters; 3 vols. 4to. *Dublin*, 1848.
2. OGLE, Duncan etc., Catalogue of Books in Theology and Oriental Literature; 8vo. *London*, 1820.
17. OERSTED (H. C.), Soul in Nature; 8vo. *London*, 1852.
16. OESTERLEN (F.), Medical Logic, (Syd. Soc.); 8vo. *London*, 1855.
19. OKEN (LORENZ), Elements of Physiophilosophy, (Ray Soc.); 8vo. *London*, 1847.
13. OLIPHANT (L.), Russian Shores of the Black Sea, 1852; 12mo. *New York*, 1854.
5. OPTATUS, De Schismate Donatistarum; folio. *Antverpiæ*, 1702.
12. ORATORES Attici. (Bekker); 10 vols, 8vo. *Oxonii*, 1832–38.
16. ORFILA (M. P.), Toxicologie Générale; 2 vols. 8vo. *Paris*, 1818.
16. ——————— Traité de Médecine Légale; 4 vols. 8vo. *Paris*, 1836

16. ORFILA (M. P.), Traité de Médecine Légale, Atlas à ; 8vo. *Paris*, 1836.
5. ORIGINAL Letters Relative to the English Reformation, 1537–58, (Park. Soc.); 2 vols. 8vo. *Cambridge*, 1846.
5. ORIGENIS Opera Omnia ; 4 vols. folio. *Parisiis*, 1733.
6. ORR'S Circle of the Sciences ; 6 vols. 8vo. *London*, 1854–5.
16. OSBORNE (JON.), Nature and Treatment of Dropsies ; 8vo. *London*, 1835.
16. OTTLEY (DREWRY), Surgical Diseases of the Head and Neck, (Syd. Soc.) ; 8vo. *London*, 1848.
8. OVERMAN (FRED.), Treatise on Metallurgy ; 8vo. *New York*, 1852.
12. OVIDII (P. NASONIS) Opera, cum Notis Variorum ; 3 vols. 8vo. *Oxonii*, 1825.
12. ——————— (Cnipp[illegible]) ; 3 vols. 8vo. *Amstelodami*, 1702.
12. ——————— (Merkel) ; 3 vols. 8vo. *Lipsiæ*, 1852.
12. ——————— Fastorum Libri sex (Paley) ; 12mo. *London*, 1854.
16. OWEN (RICH.), Odontography ; 2 vols. 8vo. *London*, 1840–45.
16. ——————— Lectures on Comparative Anatomy of Invertebrate Animals ; 8vo. *London*, 1843.
16. ——————————— of Vertebrate Animals ; 8vo. *London*, 1846.
11. OWGAN (HEN.), Miscellanea Homerica ; 8vo. *Dublin*, 1840.
21. OXFORD University Calendars for 1840, 42, 44, 45, 48, 49 ; 6 vols. 12mo. *Oxford*.
7. ——— English Prize Essays ; 5 vols. 12mo. *Oxford*, 1836.
7. ——————— Poems ; 12mo. *Oxford*, 1839.
21. ——— and Cambridge Magazine for 1856 ; 8vo. *London* 1856.
7. ——— Prize Oration, and English and Latin Poems for 1856, (3 pamphlets) ; 12mo. *London*, 1856.
7. ——— Essays, by Members of the University ; 8vo. *London*, 1856.
14. OXONIENSIS—Corpus Statutorum Universitatis ; folio. *Oxonii*, 1768.
18. PAGE (DAVID), Introductory Text Book of Geology ; *Edinburgh*, 1854.
16. PAGET (JAS.), Reports on the Progress of Human Anatomy and Physiology for 1842–5 (pamphlets,) 3 nos. 8vo. *London*.
8. PAINTING, Lectures on, by the Royal Academicians, Barry, Opie, etc. ; 12mo. *London*, 1848.
8. ——— Schools of, and Hand-Book of—(See 'Kugler.')
11. PALAIRET (ELIA), Thesaurus Ellipsium Latinarum ; 8vo. *Londini*, 1829.
5. PALEY (Dr. WM.), Works with Life by Meadley ; 9 vols. 8vo. *Edinburgh*, 1810.
8. PALLADIO (A.), Architecture of ; 2 vols. folio. *London*, 1721.
5. PALMER (WM.), Origines Liturgicæ ; 2 vols. 8vo. *London*, 1845.
5. ——————— Treatise on the Church of Christ ; 2 vols. 8vo. *London*, 1842.
16. ——— (SHIR), Pentaglot Dictionary of Terms in Anatomy, etc. ; 8vo. *Birmingham*, 1844.
16. PANCOAST (JOSEPH), Operative Surgery ; 4to. *Philadelphia*, 1844.
16. PARÉ (AMBROISE), Œuvres de, par Malgaigne ; 3 vols. 8vo. *Paris*, 1840.

13. PARIS, Tableau de; 6 vols. 8vo. *Amsterdam*, 1783.
13. —— and its Historical Scenes; 2 vols. 12mo. *London*, 1846.
16. PARIS (J. A.), Treatise on Diet and Regimen; 8vo. *London*, 1837.
16. ———— Pharmacologia; 8vo. *London*, 1843.
16. ———— and Fonblanque, Medical Jurisprudence, 3 vols. 8vo. *London*, 1823.
13. —— (MATTHEW), English History from 1235 to 1273; 3 vols. 8vo. *Lond.* 1854.
10. PARK (MUNGO), Travels in Africa. *London*, 1815.
4. PARKES (SAM.), Chemical Essays; 8vo. *London*, 1830.
4. ———— Chemical Catechism; 8vo. *London*, 1807.
11. PARKHURST (JOHN), Greek and English Lexicon; 8vo. *London*, 1798.
4. PARKINSON (JAMES), Chemical Pocket-book; 12mo. *London*, 1801.
14. PARLIAMENTARY Reports: Registrar General, 1–6; 2 vols. folio. *London*, 1839.
14. ———— Friendly Societies, Annuities, etc.; fol. *London*, 1844.
9. PARNASO ESPANOL: Coleccion de Poesias escogidas; 9 vols. 12mo. *Madrid*, 1768.
4. PARNELL (E. A.), Applied Chemistry in Manufactures; 2 vols. 8vo. *London*, 1844.
4. ———— Elements of Chemical Analysis; 8vo. *London*, 1842.
14. PARR (SAMUELIS), Præfationis ad tres Gulielmi Bellendeni Libros de statu. Editio secunda, 8vo. *Londini*, 1788.
12. PARTHENIUS. (Vide 'Historiæ Poeticæ Scriptores.')
9. PASCAL (BLAISE), Œuvres de; 5 vols. 8vo. *Haye*, 1779.
5. PATRUM Apostolicorum Opera, Edidit Cotelerius; 2 vols. folio. *Amstel:* 1724.
5. ———— Jacobson; 2 vols. 8vo. *Oxonii*, 1840.
5. ———— Hefele (2 copies); 8vo. *Tubingæ*, 1842.
12. PATERCULI (C. VELLEII) Quae supersunt. (Burmann.) 8vo. *Lug. Bat.* 1719.
12. ———— (Vide 'Nepos.')
11. PATRICIUS (SAM.), Clavis Homerica; 8vo. *Edinburgh*, 1815.
9. PAUL (JEAN), Sämmtliche Werke; 4 vols. 8vo. *Paris*, 1843.
12. PAUSANIÆ Græciæ Descriptio. (Siebelis.) 5 vols. 8vo. *Lipsiæ*, 1822.
12. ———— (Schubart.) 2 vols. 8vo. *Lipsiæ*, 1853–4.
2. PAYNE & FOSS, Catalogue of Books; 8vo. *London*. 1842.
15. PEACOCK (GEO.), Treatise on Algebra, Arithmetical Algebra; 8vo. *Camb.* 1842.
15. ———— Examples of Differential and Integral Calculus; 8vo. *Camb.* 1820.
8. PEAKE (JAS.), Rudiments of Naval Architecture, or Ship Building; 2 vols. 12mo. *London*, 1849 & 51.
16. PEARSON (JOHN), Observation on Cancerous Complaints; 8vo. *London*, 1793.
15. ——— (JAS.), Elements of the Calculus of Finite Differences: 8vo. *Cambridge*, 1850.
15. ——— (WM.), Introduction to Practical Astronomy; 2 vols. 8vo. *London*, 1824.
15. ———— Plates to. 4to. *Lond.* 1828.
15. PELL (M. B.), Geometrical Illustrations of the Differential Calculus. (pamphlet); 8vo. *Cambridge*, 1850.

19. PENNANT (THOS.), Arctic Zoology; 2 vols. 4to. *London*, 1784.
19. ——————— Supplement to; 4to. *London*, 1787.
19. ——————— British Zoology; 4 vols. 8vo. *London*, 1812.
6. PENNY CYCLOPÆDIA (27 vols. and 2 vols. supplement.) 29 vols. 4to. *Lond.* 1833–46.
16. PERCIVAL (THOS.), Essays—Medical, Philosophical, etc.; 2 vols. 8vo. *Warrington*, 1788.
16. PERCIVALL (WM.), Anatomy of the Horse; 8vo. *London*, 1832.
7. PERCY (Bp.), Reliques of Ancient English Poetry; 3 vols. 12mo. *London*, 1847.
16. PEREIRA (JON.), Elements of Materia Medica & Therapeutics; 3 vols. 8vo. *London*, 1849–53.
16. ——————— Treatise on Food and Diet; 8vo. *London*, 1843.
17. PERRON (F.), Essai d'une Nouvelle Théorie sur les Idées Fondamentales; 8vo. *Paris*, 1843.
10. PERRY (Com.), Narrative of Expedition to the China Seas and Japan, by F. L. Hawks; 8vo. *London*, 1856.
12. PERSII Satiræ. (Vide 'Juvenal.')
4. PERSOZ (J.), Introduction a l'étude de la Chimie Moléculaire; 8vo. *Paris*, 1839.
19. PERSOON (C. H.), Mycologia Europæa; 8vo. *Erlangæ*, 1822.
9. PETRARCA (FRANCESCO), Le Rime di; 12mo. *Parigi*, 1847.
5. PETRUS CHRYSOLOGUS. (Vide 'Leo Magnus.')
11. PEYRON (A.), Grammatica Linguæ Copticæ; 8vo. *Taurini*, 1841.
11. ——————— Lexicon Linguæ Copticæ; 4to. *Taurini*, 1835.
12. PHAEDRI Fabularum Æsopiarum Libri V. (Schwabe.) 2 vols. 8vo. *Parisiis*, 1826.
12. ——————————— (Burmann.) 8vo. *Lug. Bat.* 1745.
21. PHARMACEUTICAL Journal; 13 vols. 8vo. *London*, 1841—1852–3, and 1856.
16. PHARMACOPŒIA Collegii Regalis Medicorum Londinensis; 24mo. *London*, 1836.
15. PHELPS (ROB.), Elementary Treatise on Optics; 8vo. *Cambridge*, 1835.
13. PHILIP DE COMMINES, The Memoirs of, with secret history of Louis XI., by J. De Troyes; 2 vols. 8vo. *London*, 1855.
3. ——— of Macedon, Life of, by Leland; 2 vols. 8vo. *London*, 1775.
13. ——— II. King of Spain, History of the reign of, by Watson; 2 vols. 8vo. *Dublin*, 1777.
13. ——— III. King of Spain, History of, by Watson; 8vo. *Dublin*, 1783.
16. ——— (A. W.), Inquiry into the Laws of Vital Functions; 8vo. *London*, 1839.
10. PHILLIP (ARTHUR), The Voyage of, to Botany Bay; 4to. *London*, 1789.
11. PHILLIPS (GEO.), Elements of the Syriac Grammar; 8vo. *Cambridge*, 1837.
16. ——— (RIC.), Translation of the Pharmacopœia Londinensis; 8vo. *London*, 1841.
18. ——— (WM.), Introduction to Mineralogy, by Allan; 8vo. *London*, 1837.
5. PHILONIS Judæi Opera omnia, Græce et Latine; 5 vols. 8vo. *Erlangæ*, 1785.
5. PHILO JUDAEUS, The works of, translated by C. D. Yonge; 4 vols. 8vo. *London*, 1854.

11. PHILOLOGY and Geography, Critical Researches in; 8vo. *Glasgow*, 1824.
5. PHILOSTORGIUS. (Vide 'Scriptores Historiæ Ecclesiasticæ.')
5. ——— The Ecclesiastical History of. (See 'Sozomen.')
21. PHILOSOPHICAL Transactions of the Royal Society of London; 18 vols. 4to. *London*, 1665–1800.
21. ——— for 1855; 2 parts, 4to. *London*, 1855.
21. ——— Magazine; 49 vols. 8vo. *London*, 1832—1856.
5. PHILPOT (JOHN), Examinations and Writings of. (Parker Society.) 8vo. *Cambridge*, 1842.
21. PHOTOGRAPHIC SOCIETY, Journal of the, for 1856. *London*, 1856.
8. PHYSICAL Training in Schools (pamphlet.) 8vo. *Toronto*, 1852.
21. PHYSIK und CHEMIE, Annalen der; 8vo. *Leipzig*, 1856.
16. PHYSIOLOGY, Animal; 8vo. (Chambers's Educational Course.) *Edinburgh*, 1851.
19. ——— Vegetable; 8vo. (Chambers's Educational Course.) *Edinb.* 1846.
18. PICTET (F. J.), Traité de Paléontologie; 3 vols. 8vo. *Paris*, 1853–5.
18. ——— Atlas. (3 Livraisons.) Planches 1–84, folio. *Paris*, 1853–4.
8. PICTORIAL Gallery of Art; I. Series, Useful Arts; 4to. *London*, 1847.
8. ——— II. ——— Fine Arts; 4to. *London*, 1847.
13. ——— History of England. (See 'Craik and McFarlane.')
16. PILCHER (GEO.), Treatise on the Structure & Diseases of the Ear; 8vo. *London*, 1842.
8. PILKINGTON (MATT.), Dictionary of Painters; 4to. *London*, 1805.
5. ——— (Bp.), Works. (Parker Society.) 8vo. *Cambridge*, 1842.
7. PINDAR (PETER), Works; 2 vols. 8vo. *Dublin*, 1795.
12. PINDARI Opera quæ supersunt. (Boeckh.) 3 vols. 4to. *Lipsiæ*, 1811, 19, 21.
12. ——— Carmina. (Heyne.) 3 vols. 8vo. *Oxonii*, 1807.
12. ——— (Schneidewin.) 8vo. *Lipsiæ*, 1850.
12. ——— et Lexicon Pindaricum. (Huntingford.) 8vo. *Londini*, 1814.
12. ——— Epinician, or Triumphal Odes. (Donaldson.) 8vo. *London*, 1841.
9. PLACE (M. DE LA), Collection de Romans et Contes. (except 1st vol.) 5 vols. 8vo. *Paris*, 1788.
1. PLANCHÉ (J. R.), British Costume; 12mo. *London*, 1846.
12. PLATONIS Scripta Græce omnia. (Bekker.) 11 vols. 8vo. *Londini*, 1826.
12. ——— Opera. (Stallbaum.) 6 vols. 8vo. *Lipsiæ*, 1821.
12. ——— Dialogi. (Hermann.) 6 vols. 8vo. *Lipsiæ*, 1852.
12. ——— Introductions to. (Schleiermacher.) 8vo. *Cambridge*, 1836.
12. ——— Phaedrus. (Stallbaum.) 8vo. *Gothæ*, 1832.
12. ——— Timæus et Critias. (Stallbaum.) 8vo. *Gothæ*, 1838.
4. PLATTNER (C. F.), Probirkunst mit dem Löthrohre; 3 vols. 8vo. *Leipzig*, 1853.

12. PLAUTI Comœdiæ. (Lindemann.) 8vo. *Lipsiæ*, 1844.
12. ——————— (Bothe.) 2 vols. 8vo. *Lipsiæ*, 1834.
12. ——————— (Fleckeisen.) 2 vols. *Lipsiæ*, 1850.
12. PLINII Secundi (Caii) Historiæ Naturalis Libri XXXVII. (Brotier.) 6 vols. 12mo. *Parisiis*, 1799.
12. ——————— Epistolarum Libri IX. (Keil.) 8vo. *Lipsiæ*, 1853.
12. ——————— Panegyricus (Gierig.) 8vo. *Lipsiæ*, 1796.
12. ——————————— 8vo. *Lug. Bat.*, 1675.
12. PLINY, the Consul, the Letters of. (Melmoth.) 2 vols. 12mo. *Dublin*, 1765.
16. PLUMBE (SAM.), Essay on the Ringworm of the Scalp; 8vo. *London*, 1833.
16. ——————— Treatise on Diseases of the Skin; 8vo. *London*, 1837.
19. PLUMIER (CHAS.), Plantes de l'Amerique; folio. *Paris*, 1693.
15. PLURALITY of Worlds. Introduction by Hitchcock. 12mo. *Boston*, 1854.
12. PLUTARCHI Chæronensis quæ supersunt omnia (Hutten.) 11 vols. 8vo. *Tubingæ*, 1791.
12. ——————————— Extant Opera (Stephanus.) 13 vols. 12mo. 1572.
12. ——————————— Vitæ Parallelæ (Sintenis.) 4 vols. 8vo. *Lipsiæ*, 1852.
12. PLUTARCH'S Lives, translated by Langhorne; 6 vols. 8vo. *London*, 1813.
13. POCOCKE (E.), India in Greece, or truth in Mythology; 8vo. *London*, 1852.
7. POEMS, containing the Masque of Acis and Galatea and others; 8vo. *Dublin*, 1742.
7. POETS (The Minor); 1 vol. 12mo. *Dublin*, 1751.
15. POINSOT (M.), Théorie Nouvelle de la rotation des Corps; 8vo. *Paris*, 1852.
15. POISSON (S. D.), Traité de Méchanique; 2 vols. 8vo. *Paris*, 1833.
15. ——————— Recherches sur la Probabilité des Jugements; 4to. *Paris*, 1837.
15. ——————— Recherches sur le Mouvement des Projectiles dans l'Air; 4to. *Paris*, 1839.
15, ——————— Traité de Physique Mathématique, Théorie de la Chaleur avec Supplément; 2 vols. 4to. *Paris*, 1835.
15. ——————— Traité de Physique Mathématique, Théorie de l'action Capillaire; 4to. *Paris*, 1831.
15. ——————— Formules relatives aux effets du Tir; 8vo. *Paris*, 1838.
10. POLAR Seas and Regions, Discoveries and Adventures in; 8vo. *Edinburgh*, 1845.
5. POLE (Cardinal), Life of, by Thos. Phillips; 2 vols. 8vo. *Oxford*, 1765.
12. POLYBII Historiarum quidquid superest; 5 vols. 8vo. *Oxonii*, 1831.
5. POLYCARPUS, (Vide 'Patres Apostolici.')
16. POMET, General History of Drugs (no title page); 4to.
1. POMPEII, Its Past and Present State; 2 vols. 12mo. *London*, 1847.
21. POOLE (WM. F.), Index to Periodical Literature 8vo. *New York*, 1853.
7. POPE (ALEX.), Works, by Warton and others; 9 vols. 8vo. *London*, 1779.
6. POPULAR Encyclopædia; 14 parts, 8vo. *Glasgow*, 1850.
11. PORSON (RICH.), Tracts and Criticisms by Kidd; 8vo. *London*, 1815.

18. PORTLOCK (Lieut. Col.), Rudimentary Treatise on Geology: 12mo. *London*, 1853.
11. PORT Royal Greek Grammar, by Nugent; 8vo. *London*, 1817.
11. ———— Latin Grammar; 2 vols. 8vo. *London*, 1816.
17. ———— Logic by Baynes; 8vo. *Edinburgh*, 1851.
15. PORTAL (ANT.), Cours d'Anatomie Médicale; 3 vols. 8vo. *Paris*, 1803.
5. PORTEUS (Bp. B.), Lectures on the Gospel of Mathew: 2 vols. 8vo. *London*, 1813.
10. PORTUGAL, Hand-book for Travellers in; 12mo. *London*, 1855.
16. POTT (PERC.), Chirurgical Works; 3 vols. 8vo. *London*, 1808.
15. POTTER (RICH.), Elementary Treatise on Optics; 8vo. *London*, 1847.
15. ———————————— on Mechanics; 8vo. *London*, 1846.
1. ——— (Abp.), Antiquities of Greece by Dunbar; 2 vols. 8vo. *Edinburgh*, 1818.
7. ——— (ALON.), and Emerson, The School and the Schoolmaster; 12mo. *New York*, 1851.
15. POUILLET (M.), Éléments de Physique Epérimentale et de Météorologie; 2 vols. 8vo. *Paris*, 1847.
15. POWELL (BADEN), History of Natural Philosophy; 12mo. *London*, 1842.
5. POWLETT (CHA.), Father's Reasons for being a Christian; 8vo. *London*, 1821.
15. PRATT (J. H.), Principles of Mechanical Philosophy; 8vo. *Cambridge*, 1842.
7. ——— (S. J.), Gleanings through Wales, Holland, England, &c. 4 vols. 8vo. *London*, 1798.
13. PRESCOTT (W. H.), History of the Conquest of Peru; 3 vols. 8vo. *New York*, 1848.
13. ———————— History of the Conquest of Mexico; 3 vols. 8vo. *N. York*, 1850.
13. ———————— History of the Reign of Ferdinand and Isabella; 3 vols. 8vo. *New York*, 1849.
7. PRESS, Beauties of the; 8vo. *London*, 1800.
15. PRICE (RICH.), Observations on Reversionary Payments; 2 vols. 8mo. *London*, 1803.
15. ——— (BART.), Treatise on the Infinitesimal Calculus; 3 vols. 8vo. *Oxford*, 1852-6.
8. ——— (Sir UVE.), Treatise on the Picturesque; 8vo. *Edinburgh*, 1842.
16. PRICHARD (JAS. C.), Insanity in relation to Jurisprudence; 12mo. *London*, 1842.
13. ———————— Natural History of Man; 8vo. *London*, 1843.
13. ———————————— Ethnographical Maps to; folio. *London*.
13. ———————— Researches on the Physical History of Mankind; 5 vols. 8vo. *London*, 1844–51.
5. PRIDEAUX (HUM.), Connection of the Old and New Testaments; 2 vols. 8vo. *London*, 1831
8. ——— (T. S.), Rudimentary Treatise on Economy of Fuel; 12mo. *Lond.* 1853.
2. PRIESTLY (RICH.), Catalogue of Books. *London*, 1819.
15. PRITCHARD (AND.), Microscopic Illustrations of living objects; 8vo. *London*, 1845.
2. PRITZEL (G. A.), Thesaurus Literaturae Botanicae; Fasciculi VII. 4to. *Lipsiæ*, 1847–51.
2. ———————————— Additamenta à Zuchold; 8vo. *Halis*. 1853.

12. PROPERTII (S. AUR.) Carmina. (Lachmann.) 8vo. *Lipsiæ*, 1816.
12. ——————— Elegiæ. (Kiel.) (Vide 'Juvenal.')
5. PROSPERUS AQUITANICUS. (Vide 'Leo Magnus.')
5. PROSPERI AQUITANI Opera omnia; folio. *Venetiis*, 1744.
16. PROUT (WM.), Treatment of Stomach and Renal Diseases; 8vo. *London*, 1848.
5. ——————— Chemistry, Meteorology and Digestion. (Bridgewater Treatise.) 8vo. *London*, 1834.
7. PROVERBS, Hand-book of; 8vo. *London*, 1855.
8. PSALTER, marked and pointed for Chanting. (See 'Janes.')
8. PSALMS, The Book of, set to appropriate Chants. (See 'Hullah.')
12. PTOLEMÆUS. (Vide 'Historiæ Poeticæ Scriptores.')
2. PUBLISHERS' Circular; 10 vols. 8vo. *London*, 1847–1856.
14. PUFFENDORF (SAM.), De Jure Naturæ et Gentium; 2 vols. 4to. *Francofurti*, 1744.
8. PUGIN (A. W.), Examples of Gothic Architecture; 3 vols. 4to. *London*, 1838.
8. ——————— and Keux, Architectural Antiquities of Normandy; 4to. *London*, 1827.
13. PULSZKY (FRAN.), The Tricolor on the Atlas; or Algeria and the French Conquest; 8vo. *London*, 1854.
19. PURSH (FRED.), Flora Americæ Septentrionalis; 2 vols. 8vo. *London*, 1814.
2. PUTNAM (G.), Book-buyer's Manual; 8vo. *New York*.
13. PÜTZ (WM.), Ancient Geography and History. (Arnold.) 12mo. *New York*, 1853.
13. ——————— Mediæval Geography and History. (Paul.) 12mo. *New York*, 1850.
13. ——————— Modern Geography and History. (Paul.) 12mo. *New York*, 1851.
8. PYNE (GEO.), Rudimentary and Practical Treatise on Perspective; 12mo. *London*, 1852.
16. QUAIN (JONES), Elements of Anatomy; Part III. 8vo. *London*, 1848.
17. QUACKENBOS (G. P.), Course of Composition and Rhetoric; 12mo. *New York*, 1855.
21. QUARTERLY REVIEW, from Feb. 1809 to Dec. 1836, and 26 nos. of different years; 57 vols. 8vo. *London*.
21. QUEEN'S University in Ireland, Reports on the condition and progress of; 3 nos. fol. *Dublin*, 1853–4 & 5.
15. QUEKETT (JOHN), Practical Treatise on the use of the Microscope; 8vo. *London*, 1852.
15 QUETELET (A.), Lettres sur la Théorie des Probabilités; 8vo. *Bruxelles*, 1846.
9. QUEVEDO (FRAN.), Works of, translated from the Spanish; 3 vols. 8vo. *Edinburgh*, 1798.
12. QUINTI Smyrnaei Posthomericorum Libri XIV. (Koechly.) 8vo. *Lipsiæ*, 1853.
12. QUINCTILIANI (FABII M.) Declamationes. (Burmann.) 4to. *Lug. Bat.*, 1720.
12. ——————— De Institutione Oratoria Libri XII. (Gesner.) 2 vols. 8vo. *Oxonii*, 1806

9. RACINE (JEAN), Œuvres Complètes de; 6 vols. 8vo. *Paris*, 1820.
2. RADCLIFFE Library of Natural History and Medicine, Catalogue of; 8vo. *Oxford*, 1835.
3. RALEIGH (Sir WALTER), Life of, by Tytler; 8vo. *Edinburgh*, 1832.
16. RAMSBOTHAM (JOHN), Observations in Midwifery; 8vo. *London*, 1842.
11. RAMSHORN (LEWIS), Dictionary of Latin Synonymes; 12mo. *London*, 1842.
13. RANKE (LEOP.), History of the Popes by Foster; 3 vols. 8vo. *London*, 1847.
13. ——————— History of Servia, Bosnia, etc., by Kerr; 8vo. *London*, 1853.
13. RAPIN, History of England, continued by Tindal; 2 vols. folio. *London*, 1732.
1. RASCHE (J. C.) Lexicon Universæ Rei Numariæ Veterum; 14 vols. 8vo. *Lipsiæ*, 1785–1805.
17. RATTIER (M.), Cours Complet de Philosophie; 4 vols. 8vo. *Paris*, 1843–4.
19. RAY SOCIETY, Publications of; 12 vols. 8vo. and 6 vols. 4to. *London*, 1844–50.
19. RAY (JOHN), Memorials and Correspondence of, (Ray Soc.); 2 vols. 8vo. *London*, 1846 & 1848.
16. RAYER (P.), Treatise on Diseases of the Skin; 8vo. *London*, 1835.
16. ——————————————— Atlas to; 4to. *London*, 1835.
13. RAYNAL (Abbé), Revolution of America; 12mo. *London*, 1781.
11. RAYNOUARD (M.), Éléments de la Grammaire de la langue Romane avant l'an 1000; 8vo. *Paris*, 1816.
11. ——————— Lexique Roman, ou Dictionnaire de la langue des Troubadours comparée avec les autres langues de l'Europe Latine; 6 vols. 8vo. *Paris*, 1836–44.
13. REDDING (CYRUS), A History and Description of Modern Wines; 8vo. *Lond.* 1851.
14. REDDIE (JAMES), Inquiries in the Science of Law, (2nd Ed.); 8vo. *London*, 1847.
4. REES (G. O.), Treatise on the Analysis of Blood and Urine; 8vo. *London*.
6. —— (ABR.), Cyclopædia of Arts, Sciences and Literature; 39 vols., 5 vols. plates, 1 vol. Atlas; 45 vols. 4to. *London*, 1820.
4. REGNAULT (M. V.), Elements of Chemistry by Betton; 2 vols. 8vo. *Philad.* 1853.
4. REICHENBACH (CHAS.), Researches on the Dynamics of Magnetism, Chemism, etc.; 8vo. *London*, 1851.
17. REID (THOS.), Works of, by Sir Wm. Hamilton; 8vo. *Edinburgh*, 1849.
17. ——————— Active Powers of the Human Mind, by Wright; 8vo. *London*, 1843.
17. ——————— Intellectual Powers of Man, abridged by Walker; 8vo. *Camb.* 1851.
17. ——————— Intellectual Powers of Man, by Wright; 8vo. *Lond.* 1843.
8. ——————— Treatise on Clock and Watch Making; 8vo. *Glasgow*, 1846.
19. —— (HUGO), Outlines of Medical Botany; 12mo. *Edinburgh*, 1839.
21. REPORTS on Education in Upper Canada, 1850–54; 5 Nos. 8vo. *Toronto*.
21. REPORT on Education in Lower Canada for 1855; 8vo. *Toronto*.
5. RESTORATION (The) of Belief. Parts I & II.; *Cambridge*, 1852.
8. RHAM (W. L.), The Dictionary of the Farm, by Raynbird; 8vo. *London*, 1853.

16. RHAZES, Treatise on Small Pox and Measles, from the Arabic, (Syd. Soc.); 8vo. *London*, 1848.
12. RHETORES Graeci curâ Spengel; 3 vols. 8vo. *Lipsiæ*, 1853–56.
19. RHIND (WM.), History of the Vegetable Kingdom; 8vo. *Glasgow.*
1. RICH (C. J.), Babylon and Persepolis; 8vo. *Lond.* 1839.
11. —— (ANTHONY), Companion to the Latin Dictionary; 8vo. *London*, 1849.
13. RICHARD of Cirencester, Description of Britain; 8vo. *London*, 1809.
13. ——— Cœur-de-Lion, History of the Life of, by G. P. R. James; 2 vols. 8vo. *London*, 1854.
11. RICHARDSON (JOHN), Arabic Grammar; 4to. *London*, 1801.
11. ——————— Persian, Arabic and English Dictionary 4to. *London*, 1829.
19. ——————— Fauna Boreali-Americana; 4 vols. 4to. *London*, 1829.
7. ———— (SAM.), Works and Life by Mangin; 19 vols. 8vo. *London*, 1811.
18. ———— G. F.), Geology and Palæontology; *London*, 1851.
16. RICHERAND (A.), Elements of Physiology, by Copland; 8vo. *London*, 1829.
3. RICHMOND (LEGH), Memoir of, by Grimshawe; 8vo. *London*, 1828.
16. RICORD (PHIL.), Treatise on the Venereal Disease; 8vo. *London*, 1842.
5. RIDDLE (J. E.), Christian Antiquities; 8vo. *London*, 1843.
5. ——————- Ecclesiastical Chronology; 8vo. *London*, 1840.
4. RIDDELL (C. J. B.). Magnetical Instructions for the use of Portable Instruments; 8vo. *London*, 1844.
5. RIDLEY (Bp.), Works of, (Parker Society.); 8vo. *Cambridge*, 1843.
4. RIESS (PETER T.), Die Lehre von der Reibungselektreität; 2 vols. 8vo. *Berlin*, 1853.
13. RITSON (JOS.), Memoirs of the Celts or Gauls; 8vo. *London*, 1827.
13. ——————— Annals of the Caledonians, Picts and Scots; 2 vols. 8vo. *Edinburgh*, 1828.
17. RITTER (HEN.), History of Ancient Philosophy, by Morrison; 2 vols. 8vo. *Oxford*, 1838.
11. ROBERTSON (WM.), Thesaurus Linguæ Sanctæ; 4to. *Londini*, 1680.
13. ——— —— (Dr. WM.), History of Scotland, by D. Stewart; 3 vols. 8vo. *London*, 1802.
13. ——————— History of Charles the V.; 4 vols. 8vo. *London*, 1802.
13. ——————— History of America; 4 vols. 8vo. *London*, 1803.
13. ——————— Historical Disquisition concerning India; 8vo. *Lond.* 1799.
10. ROBINSON (EDW.), Biblical Researches in Palestine, etc.; 3 vols. 8vo. *Boston*, 1841.
8. ———— (P. F.), Designs for Gate Lodges and Park Entrances; 4to. *Lond.* 1833.
14. ———— (J. L.) and Harrison, Digest of Reports; 8vo. *Toronto*, 1852.
13. ROBISON (JOHN), Proofs of a Conspiracy against Europe; 8vo. *London*, 1797.
13. ROGER (CHAS.), Rise of Canada from Barbarism to Wealth and Civilization, Vol. I. 8vo. *Quebec*, 1856.

11. ROGET (PETER M.), Thesaurus of English Words and Phrases; 8vo. *London*, 1853.
5. ——————— Animal and Vegetable Physiology (2 copies), Bridg. Treatises; 2 vols. 8vo. *London*, 1834.
8. RÖHNER (G. W.), Treatise on Musical Composition and Key; 2 vols. 4to. *London*, 1848.
16. ROKITANSKY (CARL), Manual of Pathological Anatomy, (Syd. Soc.); 4 vols. 8vo. *London*, 1849–54.
9. ROLAND (MDE.), Œuvres de; 3 vols. 8vo. *Paris*, 1800.
13. ROLLIN (CHAS.), Ancient History, (except 1st vol.) 6 vols. 8vo. *London*, 1780.
16. ROLLO (JOHN), Cases of Diabetes Mellitus; 8vo. *London*, 1798.
16. ROMBERG (M. H.), Manual of the Nervous Diseases of Man. (Syd. Soc.) 2 vols. *London*, 1853.
13. ROME, History of. (Chambers's Educational Course); 8vo. *Edinburgh*, 1851.
2. ROORBACH (O. A.), Bibliotheca Americana, 1820–1852; 8vo. *New York*, 1852.
4. ROSE (HEN.), Manual of Analytical Chemistry; 8vo. *London*, 1831.
4. ——————— Treatise of Chemical Analysis, by Normady; 2 vols. 8vo. *London*, 1849.
16. ROUX (P. J.), Parallel of English and French Surgery; 8vo. *London*, 1816.
17. ROWTON (FRED.), Debater: New Theory of the Art of Speaking; 12mo. *London*, 1850.
1. ROY (WM.), The Military Antiquities of the Romans in Britain; folio. *London*, 1793.
21. ROYAL SOCIETY of Edinburgh, Transactions of, from beginning to 1855, except vol. 17; 20 vols. 4to. *Edinburgh*.
16. ROYLE (J. F.), Essay on the Antiquity of Hindoo Medicine; 8vo. *London*, 1837.
16. ——————— Manual of Materia Medica; 12mo. *London*, 1847.
19. RUDOLPHI (C. A.), Entozoorum Synopsis; 8vo. *Berolini*, 1819.
12. RUPERTI (J. A.), Commentarius in Taciti Annales; 8vo. *Londini*, 1825.
8. RUSKIN (JOHN), Lectures on Architecture and Painting; 8vo. *New York*, 1854.
13. RUSSELL (MICH.), History of Ancient and Modern Egypt; 8vo. *Edinburgh*, 1838.
13. ——————————— Barbary States; 8vo. *Edinburgh*, 1835.
13. ——————————— Nubia and Abysinnia; 8vo. *Edinburgh*, 1833.
13. ——————————— Palestine; 8vo. *Edinburgh*, 1837.
13. ——————————— Polynesia; 8vo. *Edinburgh*, 1842.
13. RUSSIA, The History of, from the earliest period to the present time: edited by Kelly; 2 vols. 8vo. *London*, 1854.
13. RUSSIE, Sur les Causes de la Foiblesse et de la Puissance de; 8vo. *Amster*. 1772.
8. RYDE (E.) and DONALDSON, General Text-book for Architects, Engineers, Surveyors, Landowners, etc. 8vo. *London*, 1853.
13. RYMER (THOS.), Fœdera Acta Publica, etc. 10 vols. folio. *Hagæ Comitum*, 1739.
4. SABINE (EDW.), Observations Magnetical and Meteorological at Toronto Observatory; 4to. *London*, 1845 & 53.

4. SABINE (EDW.), Observations Magnetical at Hobarton, Van Dieman Island: 2 vols. 4to. *London*, 1850–52.
4. ——————— on days of unusual Magnetic Disturbance; vol. I. part II. 4to. *London*, 1851.
4. ——————— Contributions to Terrestrial Magnetism; no. VII. 4to. *Lond.* 1846.
13. ——— (LORENZO), American Loyalists; 8vo. *Boston*, 1847.
11. SABRINÆ COROLLA. 8vo. *Londini*, 1850.
11. SAHLSTEDT (ABRA.), Grammaire Suedoise; 8vo. *Stockholm*, 1769.
19. ST. PIERRE (BERNARD), Studies of Nature, by Hunter; 2 vols. 8vo. *Dublin*, 1798.
12. SALLUSTII (C. CRISP.) quæ extant. (Havercamp.) 2 vols. 4to. *Amstelæd.* 1742.
12. ——————— Catilina et Jugurtha. (Dietsch.) 2 vols. 8vo. *Lipsiæ*, 1846.
12. ——————————— (Orellius.) 8vo. *Zurich*, 1853.
12. ——————————— (Merivale.) 8vo. *Cambridge*, 1852.
12. ——————— de Bello Catilinario et Jugurthino. (Chambers's Educational Course.) 8vo. *Edinburgh*, 1848.
15. SALMON (GEO.), Treatise on Conic Sections; 8vo. *Dublin*, 1850.
15. ——————— the Higher Plane Curves; 8vo. *Dublin*, 1852.
5. SALVIANI et VINCENTII opera; 8vo. *Parisiis*, 1684.
13. SAMPSON (G. V.), Statistical Survey of Londonderry; 8vo. *Dublin*, 1802.
11. SANCTII (F.) Minerva, seu de causis Linguæ Latinæ; 8vo. *Amstel.* 1714.
15. SANDEMAN (ARCH.), Treatise on the Motion of a Single Particle; 8vo. *Lond.* 1850.
5. SANDYS (Bp.), Sermons and Miscellaneous Pieces; 8vo. *Cambridge*, 1842.
15. SANGSTER (JOHN), Algebraic Formulæ (a pamphlet.) *Toronto*, 1853.
12. SAPPHO. (Vide 'Anacreon.')
8. SARONI (H. S.), Musical Vade-mecum; 8vo. *N. York*, 1852.
8. SAVAGE (WM.), Dictionary of the Art of Printing; 8vo. *London*, 1841.
10. SAVARY (NICH.), Lettres sur l'Égypt; 3 vols. 8vo. *Paris*, 1798.
10. ——————— Lettres sur la Grèce; 8vo. *Paris*, 1798.
15. SAVERIEN (M.), Dictionnaire de Mathématique et Physique; 2 vols. 4to. *Paris*, 1753.
19. SAY (THOS.), American Entomology; 3 vols. 8vo. *Philadelphia*, 1824.
19. ——————————— Explanation of Terms used in; 8vo.
11. SCAPULÆ (JOANNIS) Lexicon Græco-Latinum; folio. *Oxonii*, 1820.
16. SCARPA (ANT.), Treatise on Diseases of the Eye, by Briggs; 8vo. *London*, 1806.
16. ——————— on Hernia, by Wishart; 8vo. *Edinburgh*, 1814.
16. ——————— on Aneurism, by Wishart; 8vo. *Edinburgh*, 1819.
16. ——————— Plates of the Nerves, by Knox; 4to. *Edinburgh*, 1835.
16. SCHARLING (E. A.), Chemical Discrimination on Vesical Calculi; 8vo. *Lond.* 1842.
4. SCHEERER (THEODORE), On the use of the Blow-pipe; 8vo. *London*, 1853.
9. SCHILLER (FRED.), Sämmtliche Werke; 6 vols. 12mo. *Stuttgart*, 1837.
9. ——————— Plays, translated by Noehden & Stoddart; 3 vols. 8vo. *London*, 1798.

13. SCHILLER (FRED.), Thirty years war in Germany; 8vo. *Dublin*, 1800.
11. SCHILLERI (I. J. G.) Praecepta Styli Bene Latini; 2 vols. 8vo. *Lipsiæ*, 1797.
2. SCHLEGEL (AUG. W.), Lectures on Dramatic Literature; 8vo. *London*, 1846.
13. ——————— Philosophy of History; 8vo. *London*, 1846.
9. ——— (FRED.), Sämmtliche Werke; 10 vols. 8vo. *Wien*, 1822.
2. ——————— Lectures on the History of Literature; 12mo. *Edinb.* 1846.
12. SCHLEIERMACHER (FRED.), Introductions to Plato's Dialogues, by Dobson; 8vo. *Cambridge*, 1836.
11. SCHLEUSNER (J. F.) Lexicon Græco-Latinum in Novum Testamentum; 4 vols. 8vo. *Lipsiæ*, 1819.
5. SCHLOTTMANN, Das Buch Hiob erklärt. Erster Thèil. 8vo.
13. SCHMIDT (M. J.), Geschichte der Deutschen; 20 vols. 8vo. *Ulm*, 1785.
13. SCHMITZ (LEON.), History of Rome; 8vo. *New York*, 1847.
11. ——— (L.), Grammar of the Latin Language. (Chambers's Educational Course.) 8vo. *Edinburgh*, 1849.
6. SCHŒDLER (FRED.), The Book of Nature, by Medlock; 8vo. *London*, 1854.
14. SCHOOL ACTS of Upper Canada; 12mo. *Toronto*, 1853.
13. SCHOOLCRAFT (HEN.), History, Condition and Prospects of the Indian Tribes of the United States; 4to. *Philadelphia*, 1851.
13. ——————— Oneóta, or the Red Race; parts II. & III. *N. York*, 1844.
16. SCHWANN (THOS.), Microscopical Researches into the accordance in the Structure and Growth of Animals and Plants. (Syd. Soc.) 8vo. *London*, 1847.
11. SCHWARTZE (M. G.), Koptische Grammatik; 8vo. *Berlin*, 1850.
11. SCHRŒDER (N. G.), Institutiones ad Fundamenta Linguæ Hebraeæ; 8vo. *Ulmæ*, 1792.
11. SCHULTENS (A.) Institutiones Armaeae; 4to. *Lug. Bat.* 1745–9.
6. SCIENCES, Introduction to. (Chambers' Ed. Course.) 8vo. *Edinburgh*, 1852.
21. ——— Naturelles, Annales des. 8vo. *Paris*, 1856.
13. SCOTT (Sir W.), Tales of a Grandfather. (History of Scotland.) 8vo. *Edinb.* 1851.
7. ——————— Miscellaneous Prose Works of. Biographical Memoirs; 8vo. *Edinburgh*, 1847.
16. ——— (JOHN), Observations on Diseases of the Joints; 8vo. *London*, 1828.
15. ——— (Rev. W.), Treatise on Plane Coördinate Geometry; 8vo. *Cambridge*, 1853.
21. SCOTTISH Educational and Literary Journal; 2 vols. 8vo. *Edinburgh*, 1853–54.
5. SCRIPTORES Historiæ Ecclesiasticæ; 3 vols. folio. (Valesius.) *Aug. Taurin.* 1746.
12. ——————— Augustæ VI.
16. SCUDAMORE (Sir CHAS.), Inhalation of Iodine in Tubercular Phthisis; 8vo. *London*, 1834.
13. SECRET Societies of the Middle Ages; 12mo. *London*, 1846.
13. ——— Committee, Reports of, on the Rebellion in Ireland, 1798.
13. SEGUR (Comte de), Histoire de Napoleon et la Grande Armée. (See 'Napoleon.')

11. SEIDLER (AUG.) De versibus Dochmiacis Tragicorum Græcorum; 8vo. *Lipsiæ*, 1811.
12. SENECÆ (L. ANNAEI) Opera omnia. (Ruhkopf.) 5 vols. 8vo. *Lipsiæ* 1797.
12. ——————————— (Gronovius, etc.) 4 vols. 8vo. *Amstel.* 1672.
12. ——————————— (Haase.) 2 vols. 8vo. *Lipsiæ*, 1852.
12. ——————— et Syri Singulares Sententiæ. (Scaliger.) 8vo. *Lug. Bat.* 1708.
8. SEWELL (JOHN), Elementary Treatise on Steam and Locomotion; 12mo. *Lond.* 1852.
7. SHAFTESBURY (ANTHONY, Earl of), Characteristics; 3 vols. 8vo. 1714.
7. SHAKSPEARE (WM.), Plays of, by Reed; 21 vols. 8vo. *London*, 1803.
8. ——————— Illustrated. (See 'Howard.')
7. ——————— Illustrations of. (See 'Douce.')
7. ——————— Concordance to. (See 'Clarke.')
17. SHARSWOOD (GEORGE), Professional Ethics; Lectures on the aims and duties of the profession of the Law; 8vo. *Philadelphia*, 1854.
16. SHAW (JOHN), Observations on Defects of the Spine, Chest, etc.; 8vo. *London*, 1827.
16. ——————————— on the Curvature of the Spine; 8vo. *London*, 1825.
8. ——— (GEO.), Manual of Electro-Metallurgy; 8vo. *London*, 1844.
10. SHEA (J. G.), Discovery and Exploration of the Mississippi Valley; 8vo. *New York*, 1852.
7. SHENSTONE (WM.), The Works of, in verse and prose; 2 vols. 8vo. *London*, 1765.
5. SHEPPARD (JOHN), Thoughts on Private Devotion; 12mo. *London*, 1825.
11. SHERIDAN (THOS.), English Dictionary; 4to.
17. ——————— Lectures on Elocution; 8vo. *London*, 1798.
7. ——— (R. B.), Dramatic Works and Life; 8vo. *London*, 1848.
5. SHERLOCK (Bp.), Discourses; 4 vols. 8vo. *Oxford*, 1812.
5. ——— (WM.), ——— on Death; 8vo. *London*, 1690.
5. ——————————— on Future Judgment; 8vo. *London*, 1692.
5. ——————————— on Divine Providence; 8vo. *London*, 1705.
5. SHORT (Bp. T.), History of the Church of England to 1668; 8vo. *London*, 1845.
11. SHREWSBURY, Greek Verses; 8vo. *Cambridge*, 1841.
19. SHUCKARD (W. E.), British Coleoptera delineated; 8vo. *London*, 1840.
19. ——————— Fossorial Hymenoptera; 8vo. *London*, 1837.
3. SIDNEY (Sir P.), Memoirs by T. Zouch; 4to. *York*, 1809.
21. SILLIMAN'S American Journal of Science, from 1819 to 1856 (except vols. 14 & 16) one vol. Index, 69 vols. 8vo. *New Haven*.
4. ——— (BENJ.), First Principles of Chemistry; 8vo. *Philadelphia*, 1853.
10. ——————— Visit to Europe in 1851; 2 vols. 8vo. *New York*, 1853.
1. SILVESTRE (J. B.), Universal Palæography (text.) 2 vols. 8vo. *London*, 1850.
1. ——————————— (specimens.) 2 vols. fol. *London*, 1850.
15. SIMMS (F. W.), A Treatise on Mathematical Instruments. 7th ed. 8vo. *Lond.* 1849.
16. SIMON (J. F.), Animal Chemistry with reference to Physiology; vol. II. 8vo. (Syd. Soc.) *London*, 1846.

13. SIMON (Mrs.), The ten tribes of Israel historically identified; 8vo. *London*, 1836.
11. SIMONIS (JOANNIS) Lexicon Hebraicum et Chaldaicum, Ed. Winer; 8vo. *Lipsiæ*, 1828.
8. SINCLAIR (Sir JOHN), Code of Agriculture; 8vo. *London*, 1821.
2. SISMONDI (J. C.), Literature of the South of Europe, by Roscoe; 2 vols. 8vo. *London*, 1846.
4. SKRIMSHIRE (FEN.), Chemical Essays; 2 vols. 12mo. *London*, 1802.
17. SMART (B. H.), Beginnings of a New School of Metaphysics; 8vo. *London*, 1842.
14. SMITH (ADAM), Wealth of Nations; 2 vols. 8vo. *Dublin*, 1801.
17. ——— Theory of Moral Sentiments; 8vo. *London*, 1853.
17. ——— (ALEX.), Philosophy of Morals; 2 vols. 8vo. *London*, 1841.
13. ——— (CHAS.), The Natural History of the Human Species; 12mo. *Boston*, 1852.
14. ——— (JOHN WM.), The Law of Contracts; 3rd American edition, 8vo. *Philadelphia*, 1853.
14. ——— A Compendium of Mercantile Law; 3rd edition, 8vo. *New York*, 1855.
14. ——— (JOSIAH WM.), A Manual of Equity Jurisprudence; 5th edition, 12mo. *London*, 1856.
13. ——— (W. H.), Canada: Past, Present and Future; 2 vols. 8vo. *Toronto*.
13. ——— 7 nos. 8vo. *Toronto*.
16. ——— (HEN.) and HORNER. Anatomical Atlas; 8vo. *Philadelphia*, 1844.
19. ——— (Sir JAS. E.), English Flora; 6 vols. 8vo. *London*, 1824.
18. ——— (PYE), Geology and Scripture; 8vo. *London*, 1852.
1. ——— (WM.), Dictionary of Greek and Roman Antiquities; 8vo. *Lond.* 1842.
3. ——— Biography and Mythology; 3 vols. 8vo. *London*, 1853
3 & 10. ——— ——— New Classical Dictionary of Biography, Mythology & Geography; 8vo. *London*, 1844–51.
10. ——— Dictionary of Greek and Roman Geography; vol. I. 8vo. *Boston*, 1854.
13. ——— History of Greece; 8vo. *London*, 1854.
7. SMOLLETT (T.), Miscellaneous Works; 6 vols. 8vo. *Edinburgh*, 1800.
13. ——— History of England: Continuation of Hume's; 5 vols. 8vo. *London*, 1800.
17. SMYTH (C. B.), Christian Metaphysics; 8vo. *London*, 1851.
10. ——— (W. W.), A year with the Turks; 12mo. *New York*, 1854.
13. ——— (WM.), Lectures on the History of the French Revolution; 2 vols. 8vo. *London*, 1855.
13. ——— Lectures on Modern History; 2 vols. 8vo. *London*, 1854.
15. SNOWBALL (J. C.), Elements of Mechanics, from Wood; 8vo. *Cambridge*, 1841.
15. ——— Elements of Plane and Spherical Trigonometry; 8vo. *Cambridge*, 1840.

3. SOBIESKI, King of Poland, Life of, by Abbé Coyer; 8vo. *London*, 1762.
5. SOCRATES Scholasticus. (Vide 'Scriptores Historiæ Ecclesiasticæ.')
5. ——— The Ecclesiastical History of, translated; 8vo. *London*, 1853.
13. SOLIS (Don ANTONIO DE), Historia de la conquista de Mexico; 5 vols. 12mo. *Madrid*, 1819.
8. SOLLEYSELL (JAS.), Art of Shoeing Horses; 8vo. *London*, 1842.
16. SOLLY (SAM.), The Human Brain: Its Structure, Physiology and Diseases; 8vo. *London*, 1847.
8. SOMERVILLE (MARY), Physical Geography; 8vo. *Philadelphia*, 1853.
4 & 15. ——— Connection of the Physical Sciences; 8vo. *New York*, 1853.
12. SOPHOCLIS quæ exstant omnia. (Brunck.) 3 vols. 8vo. *Londini*, 1825.
12. ——— Dramata quæ supersunt. Gr. et Lat. (Bothe.) 2 vols. 8vo. *Lipsiæ*, 1806.
12. ——— Tragœdiæ. (Dindorfius.) 8vo. *Lipsiæ*, 1849.
12. ——— Œdipus Tyrannus et Coloneus. (Elmsley.) 8vo. *Oxonii*, 1825.
12. ——— Antigone. Gr. and Eng. (Donaldson.) 8vo. *London*, 1848.
12. ——— Aias. (Gray.) *Cambridge*, 1851.
12. ——— Electra. (Woolsey.) 8vo. *Boston*, 1841.
12. ——— Tragedies, with notes. (Mitchell.) 2 vols. 8vo. *Oxford*, 1844.
11. SOPHOCLES (E. A.), History of the Greek Alphabet; 12mo. *Cambridge*, 1848.
13. SOUTHEY (ROB.), History of the Peninsular War; 3 vols. 4to. *London*, 1823.
19. SOWERBY (G. B.), Conchological Manual; 8vo. *London*, 1852.
5. SOZOMENUS. (Vide 'Scriptores Historiæ Ecclesiasticæ.')
5. SOZOMEN & PHILOSTORGIUS, The Ecclesiastical Histories of, translated; 8vo. *London*, 1855.
2. SPALDING (WM.), History of English Literature; 12mo. *New York*, 1853.
13. ——— Italy and the Italian Islands; 3 vols. 8vo. *Edinburgh*, 1841.
16. SPALLANZANI (Abbé), on Animal Reproductions; 8vo. *London*, 1769.
16. ——— Dissertation on Animals and Vegetables in relation to their Natural History; 2 vols. 8vo. *London*, 1784.
16. ——— Experiments upon the Circulation of the Blood; 8vo. *London*, 1801.
2. SPANISH Literature, Hand-book of. 8vo. R. & W. Chambers, Pub. *London*.
16. SPEAR (ROB.), Essay on Madness; 8vo. (pamphlet.) *Toronto*, 1844.
8. SPENCER (C. C.), Rudiments of the Art of Playing the Pianoforte; 12mo. *London*, 1853.
8. ——— Rudimentary and Practical Treatise on Music; 12mo. *London*, 1854.
10. ——— (Capt.), Turkey, Russia, the Black Sea and Circassia; 8vo. *Lond.* 1854.
7. SPENSER (EDM.), Faerie Queene; 4 vols. 8vo. *London*, 1758.
11. SPIEGEL (FRID.), Chrestomathia Persica; 8vo. *Lipsiæ*, 1846

11. SPITZNER (FRANZ.), Elements of Greek Prosody; 8vo. *London*, 1831.
15. SPOTTISWOODE (WM.), Theorems relating to Determinants; 4to. *London*, 1851.
16. SPRENGEL (KURT.), Histoire de la Médecine; 9 vols 8vo. *Paris*, 1815.
19. ——————— Study of Cryptogamous Plants; 8vo. *London*, 1807.
16. SPURZHEIM (J. G.), Physiognomical System; 8vo. *London*, 1815.
16. ——————— Observations on Insanity; 8vo. *London*, 1817.
10. SQUIER (E. G.), Nicaragua: Its People, Scenery & Monuments; 2 vols. 8vo. *New York*, 1852.
1. ——————— Antiquities of New York and the West; 8vo. *Buffalo*, 1851.
13. STAËL (Madame de), Considérations sur la Révolution Françoise; 3 vols. 8vo. *Paris*, 1818.
9. ——————— De l'Allemagne; 3 vols. 8vo. *Paris*, 1813.
2. ——————— De la Littérature; 2 vols. 8vo. *Paris*, 1812.
16. STANLEY (EDW.), on the Lateral Operation of Lithotomy; 4to. *London*, 1829.
16. ——————— Treatise on Diseases of the Bones; 8vo. *London*, 1849.
16. ——————————————— Illustrations to; fol. *Lond.* 1849.
8. ——— (GEO.), Synopsis of Dutch and Flemish Painters; 8vo. *London*, 1855.
10. STANSBURY (HOW.), Expedition to the Great Salt Lake of Utah; 8vo. *Philadelphia*, 1852.
10. ——————————————— Maps to; 8vo. 1852.
21. STATISTICAL Society of London, Journal of the, for 1856; 8vo. *London*, 1856.
14. STATUTES of Upper Canada from 1791 to 1831; folio. *Kingston*, 1831.
14. ——————————— 1831 to 1839; 4 vols. 4to. *York & Kingston.*
14. ——— (Revised) of Upper Canada; vol. I. Public Acts; 4to. *Toronto.*
14. ——— (Provincial) of Canada, from 1841 to 1850 4to. *Kingston, Montreal & Toronto.*
14. ——— of Canada, 1852–3, part II. 8vo. *Quebec*, 1853.
14. ——————— 1854–5, part I. 8vo. *Quebec*, 1854.
14. ——— in Upper Canada, Index to. 1854–5; 8vo. *Toronto*, 1856.
10. STAUNTON (Sir GEO.), Account of an Embassy to the Emperor of China; 3 vols. 8vo. *London*, 1797.
19. STEENSTRUP (JOHN J. S.), Alternation of Generations. (Ray Society.) 8vo. *London*, 1845.
11. STEPHANI (HEN.) Thesaurus Linguæ Græcæ; 4 vols. folio. 1572.
11. ——————— Glossaria; folio. 1573.
14. STEPHEN (JOHN H.), A Treatise on the Principles of Pleading, 7th Am. Ed. 8vo. *Philadelphia*, 1854.
13. ——— (Sir JAS.), Lectures on the History of France; 8vo. *New York*, 1852.
14. STEPHENS (A. J.), Rise and Progress of the English Constitution; 2 vols. 8vo. *London*, 1838.
19. ——— (J. F.), Systematic Catalogue of British Insects; 8vo. *London*, 1829.
8. ——— (HEN.), & NORTON, The Farmer's Guide to Scientific and Practical Agriculture; 2 vols. 8vo. *New York*, 1854.

19. STEPHENSON (JOHN), Medical Zoology and Mineralogy; 8vo. *London*, 1832.
19. ——————— & CHURCHILL, Medical Botany; 3 vols. 8vo. *London*, 1834.
8. ——————— (R.M.), Rudimentary Treatise on Railways; 12mo. *Lond.* 1850.
7. STERNE (LAWRENCE), Works; 4 vols. 8vo. *London*, 1803.
5. STEVENS (ROB.), Sermons; 8vo. *London*, 1814.
8. STEVENSON (ALAN), Rudimentary Treatise on Light-houses; 12mo. *London*, 1850.
17. STEWART (DUGALD), Philosophy of the Human Mind; 2 vols. 8vo. *Edinb.* 1821.
17. ——————— of the Active and Moral Powers of Man; 8vo. *Cambridge*, 1849.
17. ——————— Collected Works of, by Sir Wm. Hamilton; vols. I–IX., 8vo. *Edinburgh*, 1854–56.
4. STÖCKHARDT (J. A.), Experimental Chemistry; 8vo. *London*, 1352.
4. ——————— Chemical Field Lectures for Agriculturists; 12mo. *Cambridge*, 1853.
14. STORY (JOS.), Commentaries on the Law of Agency, 4th ed. 8vo. *Boston*, 1851.
14. ——————— of Bills of Exchange, 3rd edition, 8vo. *Boston*, 1853.
14. ——————— of Partnership, 4th ed. 8vo. *Boston*, 1855.
14. ——————— Conflict of Laws, 4th ed. 8vo. *Boston*, 1852.
14. ——————— Equity Jurisprudence, 5th edition; 2 vols. 8vo. *Boston*, 1853.
12. STRABONIS Rerum Geographicarum Libri XVII. (Falconer.) 2 vols. folio. *Oxonii*, 1807.
12. ——————— Geographica. (Meineke.) 3 vols. 8vo. *Lipsiæ*, 1852.
5. STRACHAN (Bp.), Visitation Charges, 18[illegible] & 44; 2 nos. 8vo. *Toronto & Cobourg.*
11. STRATTON (THOS.), Affinity of the Latin to the Gælic; 8vo. *Toronto*, 1840.
11. ——————— Celtic Origin of Classical proper Names; 12mo. *Edinb.* 1845.
3. STRICKLAND (AGNES), Lives of the Queens of England; 12 vols. 8vo. *London*, 1848.
3. ——————— Lives of the Queens of Scotand, etc. 5 vols. 8vo. *Edinburgh*, 1852–4.
13. STRUTT (JOS.), Dress and Habits of the People of England; 2 vols. 4to. *London*, 1842.
1. STUART (JAS.), and REVETT, Antiquities of Athens; 12mo. *London*, 1841.
12. SUETONII (CAII) Opera quæ exstant, (Patinus); 4to. *Basileæ* 1675.
12. ——————— (Oudendorp); 8vo. *Lug. Bat.* 1751.
12. ——————— (Pitiscus); 2 vols. 8vo. *Traj. Rhenun*, 1690.
14. SUGDEN (Sir ED.), A Treatise of the Law of Vendors and Purchasers of Estates, (with notes), by Perkins; 2 vols. 8vo. *Springfield*, 1851.
11. SUIDÆ Lexicon, Græce et Latine; 3 vols. folio. *Cantab.* 1705.
3. SULLY (DUC DE), Mémoires de; 3 vols. 4to. *Londres*, 1747.
5. SULPICII Severi Opera Omnia; 8vo. *Amstelodami*, 1665.
5. ——————— *Lug. Bat.* 1654.

5. SUMNER (Abp.), Treatise on the Records of Creation; 2 vols. 8vo. *London*, 1833.
5. ——————— Evidence of Christianity; 8vo. *London*, 1842.
19. SWAMMERDAM (JOHN), History of Insects; folio. *London*, 1758.
16. SWAN (JOS.), Essay on Tetanus; 8vo. *London*, 1825.
16. ——————— Demonstration of the Nerves of the Body; folio. *London*, 1830.
16. ——————— Diseases and Injuries of the Nerves; 8vo. *London*, 1834.
7. SWIFT (JONATHAN), Works of; 20 vols. 8vo. *Dublin*, 1763.
10. SWINBURNE (HENRY), Travels through Spain; 8vo. *Dublin*, 1779.
10. ——————— Travels in the Two Sicilies; 2 vols. 8vo. *Dublin*, 1783.
8. SWINDELL (J. G.), Rudimentary Treatise on Well-Digging, Boring and Pump Work; 12mo. *London*, 1854.
10. SWITZERLAND, Hand-book for Travellers in; 12mo. *London*, 1854.
16. SYDENHAM (THOS.), Works of, by Swan; 8vo. *London*, 1742.
16. ——————— Omnia Opera, Ed. Greenhill (Syd. Soc.); 8vo. *Londini*, 1846.
16. ——————— Works of, translated from Greenhill (Syd. Soc.); 2 vols. 8vo. *London*, 1848 & 50.
16. SYDENHAM SOCIETY, Publications of; 32 vols. 8vo. & 1 vol. folio. *London*, 1846–55.
16. SYME (JAS.), Treatise on Excision of Diseased Joints; 8vo. *Edinburgh*, 1831.
16. ——————— Treatise on Diseases of the Rectum; 8vo. *Edinburgh*, 1838.
16. ——————— Principles of Surgery; 8vo. *London*, 1842.
5. SYNESII Episcopi Cyrenes opera omnia (Vide 'Cyrilli Opera curâ Prevotii.')
12. TACITI (C. CORNELII) Opera, (Gronovius), 2 copies; 2 vols. 8vo. *Amstelodami*, 1685.
12. ——————— (Brotier); 4 vols. 8vo. *Edinb. & Lond.* 1796.
12. ——————— (Halm); 2 vols. 8vo. *Lipsiæ*, 1850.
12. ——————— Annales, Ruperti Commentarius in; 8vo. *Londini*, 1825.
12. ——————— Germania et Agricola (Anthon); 8vo. *New York*, 1852.
12. ——————— etc., (Smith); 8vo. *London*, 1850.
12. ——————— (Latham.); 8vo. *London*, 1851.
8. TALLIS (THOS.), Daily Service of the Church of England, by Bishop; 8vo. *London*, 1843.
5. TALMUD of Babylon, in Hebrew; 12 vols. folio. *Amsterdam*, 1753.
2. TALVI (Mrs. ROBINSON), Literature of the Slavic Nations; 8vo. *New York*. 1850.
8. TAPLIN (WM.), Stable Directory or Farriery 8vo. 1800.
9. TASSO (TORQUATO), La Gerusalemme liberata; 12mo. *Paris*, 1850.
8. TATHAM (C. H.), Etchings from Rome; folio. *London*, 1810.
16. TAYLOR (A. S.), Manual of Medical Jurisprudence; 12mo. *London*, 1844.
16. ——————— Poisons in Relation to Medical Jurisprudence; 8vo. *Phild.* 1848.
14. ——— (JOHN P.), Treatise on the Law of Evidence, (2nd Ed.); 2 vols. 8vo. *London*, 1855.
14. ——— (JOHN), Elements of the Civil Law, (4th Ed.); 8vo. *London*, 1828.

5. TAYLOR (W. C.), History of Christianity; 8vo. *London*, 1844.
13. ——— Manual of Ancient History; 8vo. *New York*, 1848.
13. ——— Manual of Modern History; 8vo. *New York*, 1847.
11. TAYLER (CHAS.), Introduction to Composing Greek Iambics; 12mo. *Lond.* 1838.
9. TEATRO Scelto Italiano, Commedie, Drammi, Tragedie; 8vo. *Parigi*, 1837.
7. TEMPLE (Sir WM.), Complete Works; 4 vols. 8vo. *London*, 1814.
17. TENNEMANN (W. G.), Manual of Philosophy, by Johnson; 8vo. *Oxford*, 1832.
12. TERENTII (PUBLII) Comœdiæ VI. cum Notis Variorum; 8vo. *Amstel.* 1686.
12. ——— (Zeunius et Giles), 2 copies; 8vo. *Londini*, 1837.
12. ——— with English Notes, (Phillips); 8vo. *Dublin*, 1846.
5. TERTULLIANI Opera Omnia; 4to. *Venetiis*, 1701.
5. ——— Liber Apologeticus; 8vo. *Camb.* 1843.
9. TESORO del Parnaso Espanol, por Don Manuel Josef Quintana; 8vo. *Paris*, 1838.
5. TESTAMENT (The Old) and Apocrypha; 4to. *Oxford*, 1846.
5. ——— 8vo. *Oxford*, 1846.
5. ——— (The New); 4to. *Oxford*, 1846.
5. ——— 8vo. *Oxford.*
5. ——— (Greek) with English notes by Bloomfield; 2 vols. 8vo. *London*, 1845.
5. ——— College and School. (Bloomfield); 12mo. *London*, 1843.
5. TESTAMENTUM (Vetus), Græce et Latine. (Jager); 2 vols. 8vo. *Parisiis*, 1839.
5. ——— (Holmes et Bos.) 8vo. *Londini.*
5. ——— (Novum) cum notis Bezæ et Camerarii; 12mo. *Amstel.* 1633.
5. ——— Graece. (Griesbach.) 12mo. *Londini*, 1840.
5. ——— Græcum cum duplici versione Latina.
5. ——— cum versione Latina Montani. (Leusden.) 12mo. *Londini*, 1804.
5. ——— cum scholiis; 3 vols. 8vo. *Londini*, 1816.
5. ——— (Jowett.) 12mo. *Cantab.*
8. THÄER (A. D.), Principles of Agriculture by Shaw; 2 vols. 8vo. *London*, 1844.
12. THEOCRITI quæ supersunt. (Warton.) 2 vols. 4to. *Oxonii*, 1770.
12. ——— Carmina. (Wordsworth.) 8vo. *Cantab.* 1844.
12. THEODORET, A History of the Church, 322—427, also by Evagrius; 8vo. *London*, 1854.
5. THEODORITUS et THEODORUS LECTOR. (Vide 'Scriptores Historiæ Ecclesiasticæ.')
12. THEOPHRASTI quæ supersunt opera. (Schneider.) 4 vols. 8vo. *Lipsiæ*, 1818.
11. THIERSCH (FRED.), Greek Grammar, translated by Sandford; 8vo. *Edinb.* 1830.
13. THIRLWALL (Bp.), History of Greece; 8 vols. 12mo. *London*, 1835.
19. THOMSON (A. T.), Lectures on the Elements of Botany; 8vo. *London*, 1822.
16. ——— Elements of Materia Medica & Therapeutics; 8vo. *Lond.* 1843.
7. ——— (JAS.), The Seasons; 8vo. *London*, 1793.

16. THOMSON (JOHN), Treatise on Inflammation; 8vo. *Philadelphia*, 1831.
4. ——— (THOS.), Chemistry of Animal Bodies; 8vo. *Edinburgh*, 1843.
4. ——— of Organic Bodies: Vegetables; 8vo. *London*, 1838.
4. ——— of Inorganic Bodies; 2 vols. 8vo. *London*, 1831.
4. ——— Outlines of Heat and Electricity; 8vo. *London*, 1840.
4. ——— History of Chemistry; 2 vols. 12mo. *London*, 1830.
17. ——— (WM.), Outlines of the Laws of Thought; 8vo. *London*, 1854.
8. THORNHILL (R. B.), Shooting Directory; 4to. *London*, 1804.
10. THORNTON (T.), Sporting Tour through Northern England; 4to. *London*, 1804.
13. THUANI (JAC. AUG.), Historia sui Temporis; 7 vols. folio. *Londini*, 1733.
12. THUCYDIDIS de Bello Peloponnesiaco Libri VIII. (Bekker.) 4 vols. 8vo. *Oxonii*, 1821.
12. ——— (Gottleber et Baver.) 4 vols. 8vo. *Londini*, 1819.
12. ——— (Haackius.) 3 vols. 8vo. *Londini*, 1823.
12. ——— (Boehme.) 2 vols. 8vo. *Lipsiæ*, 1851.
12. ——— Arnold.) 3 vols. 8vo. *Oxford*, 1847.
12. ——— History of the Poloponnesian War, translated. (Bloomfield.) 3 vols. 8vo. *London*, 1829.
12. THUCYDIDES, Analysis and Summary of; 8vo. *Oxford*, 1850.
12. TIBULLI (ALBII) Carmina. (Heyne.) 8vo. *Lipsiæ*, 1798.
16. TIEDEMANN (FRED.), Anatomy of the Fœtal Brain. (Bennett.) 12mo. *Edinb.* 1826.
16. ——— Plates of the Arteries of the Body, by Knox; 4to. *Edinb.* 1835.
3. TILLEMONT (NAIN DE), Histoire des Empereurs; 6 vols. 4to. *Paris*, 1720–38.
16. TILT (EDW. J.), on Diseases of Menstruation; 12mo. *London*, 1850.
16. ——— the Preservation of the Health of Women; 12mo. *Lond.* 1851.
21. TIMBS (JOHN), Year-book of Facts in Science and Art; 3 vols. 12mo. *London*, 1853, 54 & 56.
11. TIMÆI Sophistæ Lexicon vocum Platonicarum; 8vo. *Lug. Bat.* 1789.
8. TIMPERLEY (C. H.), Dictionary of Printers and Printing; 8vo. *London*, 1839.
13. TINDAL (N.), History of England. Continuation of Rapin; folio. *Dublin*, 1748.
2. TIRABOSCHI (G.), Storia della Litteratura Italiana; 16 vols. 8vo. *Milano*, 1822.
14. TOCQUEVILLE (ALEXIS DE), De la Démocratie en Amérique; 2 vols. 8vo. *Paris*, 1836.
14. TODD (ALPHEUS), Parliamentary Law, or the Practice and Privileges of Parliament; 8vo. *Toronto*, 1840.
15. TODHUNTER (I.), Treatise on Analytical Statics; 8vo. *Cambridge*, 1853.
5. TOMLINE (Bp.), Elements of Christian Theology; 2 vols. 8vo. *London*, 1823.
5. ——— Refutation of Calvinism; 8vo. *London*, 1812.
15. TOMLINSON (CHAS.), Student's Manual of Natural Philosophy; 8vo. *London*, 1838.
15. ——— Introduction to the Study of Natural Philosophy; 12mo. *London*, 1853.

15. TOMLINSON (CHAS.), Rudimentary Mechanics; 12mo. *London*, 1854.
15. ——————— Pneumatics for the use of Beginners; 12mo. *London*, 1852.
8. ——————— Rudimentary Treatise on the Construction of Locks; 12mo. *London*, 1853.
8. ——————————————— on Warming and Ventilation; 12mo. *London*, 1850.
13. TOOKE (WM.), View of the Russian Empire: Catharine II's Reign: 3 vols. 8vo. *Dublin*, 1801.
3. ——————— Life of Catharine II. of Russia; 3 vols. 8vo. *London*, 1800.
13. ——————— Secret Memoirs of the Court of St. Petersburgh; 8vo. *London*, 1801.
19. TORREY (JOHN), & GRAY, Flora of North America; vol. I. 8vo. *New York*, 1838–40.
19. ——————————————— vol. II., parts 1, 2 & 3; 3 nos. 8vo.
11. TOUP (JOHN), Emendationes in Suidam et Hesychium, etc.; 4 vols. 8vo. *Oxonii*, 1790.
14. TRADE & Navigation of the Province of Canada for 1854, Tables of; 8vo. *Quebec*, 1855.
14. ——— & Commerce, Report on, Printed by order of the Legislative Assembly; 8vo. *Quebec*, 1855.
12. TRAGICORUM Latinorum Reliquiæ. (Ribbeck.) 8vo. *Lipsiæ*, 1852.
21. TRANSACTIONS of Societies. (Vide 'Antiquarian,' 'Ethnological,' 'Linnæan,' 'Philosophical,' 'Royal,' 'Medico-Chirurgical,' 'Zoological,' etc.
10. TRAVELS in Europe, Asia and Africa, 1777–1781; 2 vols. 8vo. *London*, 1782.
16. TRAVERS (BEN.), Inquiry on Constitutional Irritation; 8vo. *London*, 1827.
16. ——————— Further inquiry into the Pathology of the Nervous System; 8vo. *London*, 1835.
16. ——————— Inquiry on Injuries of the Intestines; 8vo. *London*, 1812.
16. ——————— Synopsis of Diseases of the Eye; 8vo. *London*, 1824.
8. TREDGOLD (THOS.), Elementary Principles of Carpentry; 4to. *London*, 1828.
13. TRIAL of the 29 Regicides of Charles I.; 12mo. *London*, 1679.
21. TRIMMER (Mrs.), Guardian of Education; 5 vols. 8vo. *London*, 1802.
12. TROLLOPE (WM.), Pentalogia Græca, or Greek Tragic Theatre; 8vo. *Londini*, 1825.
16. TULLOCH (ALEX. M.), Statistical Reports on the Sickness and Mortality of the Troops in Ceylon, Burmese Empire, in Western Africa, Cape of Good Hope, etc.; 2 nos. folio. 1840–41.
5. ——— (JOHN), Theism, The Witness of Reason and Nature to an All-Wise and Beneficent Creator; 8vo. *Edinb. & Lond.* 1855.
10. TURKEY, Malta, &c., Hand-Book for Travellers in; 12mo. *London*, 1854.
4. TURNER (EDW.), Elements of Chemistry, by Liebig & Gregory; 8vo. *Lond.* 1842.
19. ——— (D.), Synopsis of British Fuci; 2 vols. 12mo.; *London*, 1802.
20. TURNOUR (GEO.), The first Twenty Chapters of the Mahawanso, and an Essay on Buddhistical Literature; 8vo. *Ceylon*, 1836.
19. TURTON (WM.), British Fauna; 12mo. *Swansea*, 1807.
19. ——————— Manual of Fresh-water Shells; 12mo. *London*, 1831.

16. TWEEDIE (A.), Library of Medicine; 8vols. 8vo. *London*, 1840.
11. TYSCHEN (TH. C.), Arabic Grammar; 8vo. *Gottingen*, 1823.
13. TYTLER (A. F.), Elements of General History; 2 vols. 8vo. *London*, 1818.
13. ——— (P. F.), The Northern Coasts of America and the Hudson Bay Territories; 8vo. *London*, 1854.
11. UHLEMANN (F.), Institutiones Linguæ Samaritanæ; 8vo. *Lipsiæ*, 1837.
20. UHMUD (SHUEKH), Ul Ujub Ool oojab: Introduction to the Art of Letter Writing in the Arabic Language; *Calcutta*, 1813.
16. UNDERWOOD (MICH.). Treatise on Diseases of Children; 8vo. *London*, 1835.
21. UNIVERSITY of Toronto, Examination Papers, 1855, 2 parts, (3 copies); folio. *Toronto*, 1855.
21. ——————————— 1856; folio. *Toronto*, 1856.
16. UNZER (J. A.), Principles of Physiology (Syd. Soc.); 8vo. *London*, 1851.
17. UPHAM (THOS. C.), Mental Philosophy: Treatise on the Will; 8vo. *N. York*, 1850.
6. URE (AND.), Dictionary of Arts, Manufactures and Mines; 8vo. *London*, 1843.
6. ——————————— Supplement to,—viz: Recent Improvements in Arts, Manufactures, etc.; 8vo. *Lond.* 1845.
12. VALERII FLACCI Setini Balbi Argonauticon Libri VIII. (Wagner); 8vo. *Gottingæ*, 1805.
12. ——— MAXIMI Factorum, Dictorumque Memorabilium Libri IX. (Kapp): 8vo. *Lipsiæ*, 1782.
5. VALERIANI Opera, (Vide 'Leo Magnus.')
16. VANSWIETEN (Baron), Commentaries upon Boerhaave's Aphorisms; 18 vols. 8vo. *Edinburgh*, 1776.
18. VANUXEM (LARDNER), Geology of New York, Third District; 8vo. *Albany*, 1842.
18. VARLEY (D.), Rudimentary Treatise on Mineralogy: 12mo. *London*, 1849.
3. VASARI (GEO.), Lives of Painters, Sculptors and Architects; 5 vols. 8vo. *London*, 1850–52.
14. VATTEL (EM.), Law of Nations; 8vo. *Philadelphia*, 1852.
19. VAUCHER (J. P.), Histoire des Conferves d'eau douce; 4to. *Geneve*, 1803.
1. VAUX (W. S.), Hand-Book to Antiquities in the British Museum; 8vo. *Lond.* 1851.
19. VEGETABLE Substances, Description and History of; 3 vols. 12mo. *London*, 1830.
16. VELPEAU (ALF.), Nouveaux Éléments de Médecine Opératoire; 4 vols. 8vo. *Paris*, 1839.
16. ——————————— ——— Atlas à; 4to. *Paris*, 1839.
16. ——————— Embriologie, ou Ovologie Humaine; folio. *Paris*, 1833.
16. ——————— L'Art des Accouchemens; 2 vols. 8vo. *Paris*, 1835.
16. ——————— Du Strabisme; 8vo. *Paris*, 1842.
16. ——————— Anatomy of Regions, translated by Hancock: 8vo. *London*, 1838.
13. VERTOT (Abbé de), Histoire des Chevaliers de Malte; 4 vols. 4to. *Paris*, 1726.
17. VICO (JEAN B.), La Science Nouvelle; 12mo. *Paris*, 1845.

12. VICTORIS (SEXTI AURELII) Historiæ Romanæ Breviarium (Pitiscus); 8vo. *Trajecti ad Rhenum*, 1696.
12. ——————————— (Arntzenius); 4to. *Amstel.* 1733.
11. VIEYRA (ANT.), Portuguese and English Dictionary; 2 vols. 8vo. *London*, 1840.
11. VIGERUS (FRA.), De Idiotismis Græcis; 2 vols. 8vo. *Londini*, 1824.
8. VIGNOLA, (See Barozzio.)
12. VIRGILII (P. MARONIS) Bucolica, Georgica et Æneis, (Ambrogus); 3 vols. folio. *Romæ*, 1763.
12. ——————— Opera Omnia, (Forbiger); 3 vols. 8vo. *Lipsiæ*, 1852.
12. ——————————— (Jahn); 8vo. *Lipsiæ*, 1852.
12. ——————————— (Heyne); 4 vols. 8vo. *Londini*, 1821.
12. ——————— Eclogues and Georgics, (Anthon); 8vo. *New York*, 1852.
12. ——————— Aeneid, (Anthon); 8vo. *New York*, 1853.
1. VISCONTI (CHR.), et CLARAC, Description des Antiques du Musée Royal; 8vo. *Paris*, 1820
13. VITALIS (ORDERICUS), Ecclesiastical History of England and Normandy; 4 vols. 8vo. *London*, 1854–56.
8. VITRUVIUS, Civil Architecture of, by Wilkins; 2 vols. 4to. *London*, 1812.
15. VOIRON (M.), Histoire de l'Astronomie depuis 1781, jusqu'a 1811; 4to. *Paris*, 1810.
10. VOLNEY (C. F.), View of the Climate of the United States of America; 8vo. *London*, 1804.
10. ——————— Voyage en Syrie et en Égypte; 2 vols. 4to. *Paris*, 1787.
10. ——————— Travels in Syria and Egypt; 8vo. *Dublin*, 1793.
3. VOLTAIRE, Memoirs of the Life and Writings of; 8vo. *Dublin*, 1786.
9. ——————— Théatre de; 12mo. *Paris*, 1853.
10. VOYAGES Round the World from the Death of Capt. Cook to the present time; 8vo. *Edinburgh*, 1845.
1. VYSE (H.), Operations at the Pyramids of Gizeh in 1837; 2 vols. 4to. *Lond.* 1840.
1. WACHSMUTH (WM.), Historical Antiquities of the Greeks; 2 vols. 8vo. *Oxford*, 1837.
16. WAGNER (RUD.), Elements of Physiology translated; 3 parts 8vo. *London*, 1844.
16. ——————— Icones Physiologicæ; folio. *Leipzig*, 1839.
16. ——————— Icones Zootomicæ; folio. *Leipzig*, 1841.
11. WAHL (C. A.), Clavis Novi Testamenti Philologica; 2 vols. 8vo. *Lipsiæ*, 1829.
2. ——————— Allgemeine Geschichte der Morgenländischen Sprachen und Litteratur; 8vo. *Leipzig*, 1784.
7. WALCOT, The Works of, (See 'Peter Pindar.')
11. WALKER (JOHN), Rhyming Dictionary; 12mo. *London*, 1851.
13. WALL (ADAM), Cambridge University Ceremonies (See 'Gunning.')
16. WALLACE (WM.), Treatise on the Venereal Disease; 8vo. *London*, 1833.
8. WALTON (ISAAC), Complete Angler; 8vo. *London*, 1839.

15. WALTON (WM.), Problems in Plane Co-ordinate Geometry; 8vo. *Camb.* 1851.
15. ——————— Problems Illustrative of Theoretical Mechanics; 8vo. *Camb.* 1842.
15. ——————— Problems in Hydrostatics and Hydrodynamics; 8vo. *Camb.* 1847.
5. WARDLAW (RALPH), On Assurance of Faith and Extent of the Atonement; 12mo. *Glasgow*, 1836.
16. WARDROP (JAS.), Morbid Anatomy of the Human Eye; 2 vols. 8vo. *London*, 1834.
16. ——————— Treatise on Aneurism, and its Cure; 8vo. *London*, 1828.
8. WARING (GEO. E.), Elements of Agriculture; 12mo. *New York*, 1854.
7. WARREN (SAM.), Intellectual and Moral Development of the Present Age; 8vo. *Edinburgh*, 1853.
14. ——————— Introduction to Law Studies; 8vo. *London*, 1845.
16. ——— (J. C.), Observations on Tumours; 8vo. *Boston*, 1837.
8. WARRINGTON (WM.), History of Stained Glass; folio. *London*, 1848.
2. WARTON (THOS.), History of English Poetry; 3 vols. 8vo. *London*, 1840.
3. WASHINGTON (GEO.), Life of, by W. Irving; vols. I. & II. 8vo. *London*, 1855–6.
14. WATKINS (CHAS.), Principles of Conveyancing, 9th ed. by White; 8vo. *Lond.* 1845.
16. WATSON (THOS.), Lectures on the Principles and Practice of Physic; 8vo. *Philadelphia*, 1844.
5. ——— (Bp. R.), Apology for Christianity; 8vo. *Dublin*, 1777.
13. ——— (ROB.), History of the Reign of Philip II. of Spain; 2 vols. 8vo. *Dublin*, 1777.
13. ——————————————— III. of Spain; 8vo. *Dublin*, 1783.
2. WATT (ROB.), Bibliotheca Britannica; 4 vols. 4to. *Edinburgh*, 1824.
17. WAYLAND (FRANCIS), Elements of Moral Science; 12mo. *Boston*, 1854.
14. ——————— Elements of Political Economy; 12mo. *Boston*, 1854.
17. ——————— Elements of Intellectual Philosophy; 12mo. *Boston*, 1855.
11. WEALE (JOHN), Rudimentary Dictionary of Terms of Art; 12mo. *London*, 1849–50.
16. WEBER (M. J.), Anatomical Atlas of the Human Body; folio. *Dusseldorf.*
16. ——————— Treatise explanatory of the Atlas; 8vo. *Dusseldorf.*
8. ——————— (G.), Theory of Musical Composition; 2 vols. 8vo. *Boston*, 1853.
2. ——————— (A.), Vorlesungen über Indische Literaturgeschichte; 8vo. *Berlin*, 1852.
15. WEBSTER (THOS.), Principles of Hydrostatics; 8vo. *Cambridge*, 1838.
15. ——————— Theory of Equilibrium and Motion of Fluids; 8vo. *Camb.* 1836.
8. ——————— & PARKES. Encyclopædia of Domestic Economy; 8vo. *London*, 1852.
16. WEDL (CARL), Rudiments of Pathological Histology. (Syd. Society.) 8vo. *London*, 1855.
15. WEISBACH (J.), Mechanics of Machinery and Engineering; 2 vols. 8vo. *London*, 1847.
13. WELLINGTON (Duke of), The dispatches of, by Col. Gurwood; 8 vols. 8vo. *London*, 1852.

11. WELSFORD (HEN.), Mithridates Minor: or an Essay on Language; 8vo. *London*, 1848.
17. WHATELY (Abp.), Elements of Logic; 8vo. *London*, 1836.
17. ——— Easy Lessons in Reasoning; 8vo. *Boston*, 1852.
5. WHEWELL (WM.), Astronomy and Physics. (Bridgwater Treatise.) 8vo. *London*, 1836.
15. ——— Analytical Statics; 8vo. *Cambridge*, 1833.
15. ——— Elementary Treatise on Mechanics; 8vo. *Cambridge*, 1836.
17. ——— Elements of Morality, including Polity; 2 vols. 8vo. *Lond.* 1845.
15. ——— History of the Inductive Sciences; 3 vols. 8vo. *London*, 1847.
15. ——— Treatise on Dynamics; 8vo. *Cambridge*, 1836.
17. ——— Lectures on Systematic Morality; 8vo. *London*, 1846.
15. ——— Mechanical Euclid; 8vo. *Cambridge*, 1838.
15. ——— Mechanics of Engineering; 8vo. *Cambridge*, 1841.
17. ——— Philosophy of the Inductive Sciences; 2 vols. 8vo. *London*, 1840.
19. WHITE (GILB.), Natural History and Antiquities of Selborne; 8vo. *London*, 1832.
14. WHITELAW (JAS.), on the Population of Dublin; 8vo. *Dublin*, 1805.
16. WHYTT (ROB.), Works, by his Son; 4to. *Edinburgh*, 1768.
9. WIELAND (C. M.), Sämmtliche Werke; 36 vols. 12mo. *Leipzig*, 1839.
8. WIGGINS (JOHN), The Practice of Embanking Lands from the Sea; 12mo. *London*, 1852.
8. WILD (CHAS.), Architectural Grandeur in Belgium, Germany, etc.; 4to. *London*, 1843.
10. WILKINSON (Sir G.), Hand-book for Travellers in Egypt; 12mo. *London*, 1847.
4. WILL (HEINRICH). Tables for Qualitative Chemical Analysis, by Faber; 8vo. *Philadelphia*, 1852.
19. WILLDENOW (D. C.), Principles of Botany; 8vo. *Edinburgh*, 1805.
16. WILLIAMS (C. J.), Pathology, etc., of Diseases of the Chest; 8vo. *London*, 1840.
8. ——— (J. B.), Practical Geodesy; 3rd edition, 8vo. *London*, 1855.
14. ——— (JOSHUA), Principles of the Law of Real Property; 4th ed. *Lond.* 1855.
16. WILLIS (Dr. R.), Illustrations of Cutaneous Disease; folio. *London*, 1841.
16. ——— Medical Treatment of the Stone; 8vo. *London*, 1842.
19. WILSON (ALEX.), American Ornithology; 3 vols. 8vo. *New York*, 1828.
19. ——— Plates to. 4to. *New York*, 1829.
1. ——— (DAN.), Archæology and Pre-historic Annals of Scotland; 8vo. *Edinburgh*, 1851.
3. ——— Oliver Cromwell and the Protectorate; 8vo. *London*, 1854.
16. ——— (ERAS.), Portraits of Diseases of the Skin; 11 nos. folio. *London*, 1847–55.
16. ——— Treatise on Diseases of the Skin; 8vo. *London*, 1842.
11. ——— (H. H.), Introduction to the Grammar of the Sanskrit; 8vo. *Lond.* 1847.
16. ——— (JAS.), Lectures on the Blood and Vascular System; 8vo. *London*, 1819.

IMAGE EVALUATION
TEST TARGET (MT-3)

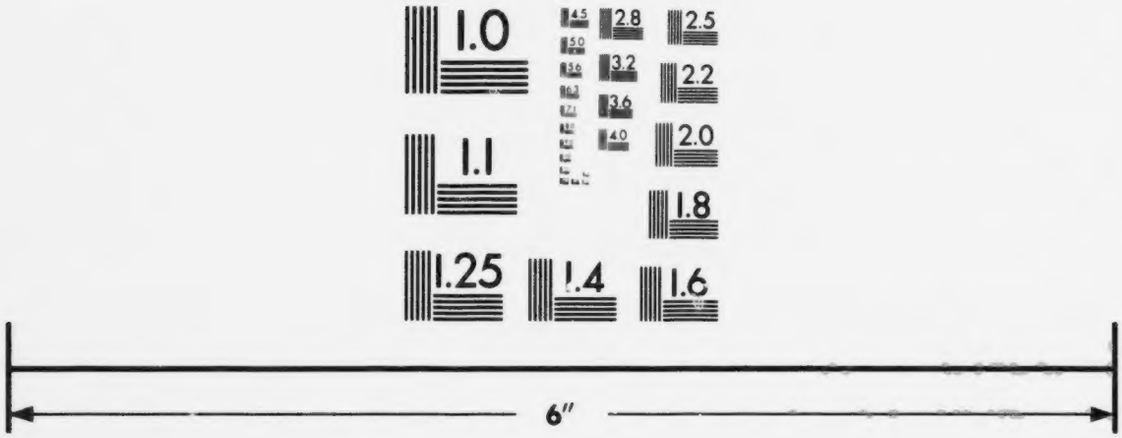

Photographic
Sciences
Corporation

23 WEST MAIN STREET
WEBSTER, N.Y. 14580
(716) 872-4503

16. WILSON (JAS.), Lectures on the Bones and Joints; 8vo. *London*, 1820.
16. ——— Lectures on the Male Urinary & Genital Organs; 8vo. *Lond.* 1821.
19. ——— Treatise on Insects; 4to. *Edinburgh*, 1835.
15. ——— (RICH.), Plane and Spherical Trigonometry; 8vo. *Cambridge*, 1831.
10. ——— (Sir ROB.), Expedition to Egypt under Sir R. Abercrombie; 8vo. *Dublin*, 1803.
16. ——— (W. J.), Practical and Surgical Anatomy; 12mo. *London*, 1838.
15. ——— (W. P.), Treatise on Dynamics; 8vo. *Cambridge* 1850.
10. WINDUS (J.), A Journey to Mequinez, 1721; 8vo. *London*, 1725.
11. WINER (GEO. B.), Grammar of the Chaldee Language; 8vo. *Andover*, 1845.
8. WINKLES (B.), Architectural Illustrations of British Cathedrals; 3 vols. 8vo. *London*, 1836.
8. ——— French Cathedrals; 4to. *London*, 1837.
13. WINTHROP (JOHN), History of New England; 2 vols. 8vo. *Boston*, 1853.
19. WITHERING (WM.), Arrangement of British Plants; 4 vols. 8vo. *London*, 1830.
4. WITTSTEIN (G. C.), Pharmaceutical Chemistry, by Darby; 12mo. *London*, 1853.
4. WÖHLER (FR.), Analytical Chemist's Assistant; 12mo. *London*, 1853.
4. ——— Hand-book of Inorganic Analysis; 8vo. *London*, 1854.
11. WOLFF (ERNST), Danish and English Dictionary; 4to. *London*, 1779.
19. WOOD (WM.), Index Testaceologicus; 8vo. *London*, 1828.
2. ——— Catalogue of Books on Natural History; 8vo. *London*, 1832.
15. WOODHOUSE (ROB.), Treatise on Isoperimetrical Problems; 8vo. *Cambridge*, 1810.
15. WOODVILLE (WM.) & HOOKER, Medical Botany; 5 vols. 4to. *London*, 1832.
19. WOODWARD (S. P.), Manual of the Mollusca, or Rudimentary Treatise on Recent and Fossil Shells; parts I. & II. 12mo. *London*, 1851 & 4.
15. WOOLHOUSE (W. S. B.), Elements of the Differential Calculus; 12mo. *Lond.* 1852.
13. WRAXALL (N. W.), History of France; 3 vols. 8vo. *Dublin*, 1796.
15. WRIGHT (J. M.), Solutions of the Cambridge Problems, 1800–1820; 2 vols. 8vo. *London*, 1836.
13. ——— (CALEB), India and its Inhabitants; 8vo. *Boston*, 1853.
17. WYLD (R. S.), Philosophy of the Senses—Man and the Material World; 8vo. *Edinburgh*, 1852.
15. WYTHES (JOS. H.), The Microscopist; 12mo. *Philadelphia*, 1853.
12. XENOPHONTIS Opera omnia quæ extant. (Wells.) 5 vols. 8vo. *Oxonii*, 1703.
12. ——— (Schneider.) 6 vols. 8vo. *Lipsiæ*, 1838.
12. ——— Anabasis. (Anthon.) 8vo. *New York*, 1852.
12. ——— (MacMichael.) 12mo. *London*, 1854.
12. ——— (Hertlein.) 12mo. *London*, 1853.
12. ——— (Hutchinson.) 8vo. *Glasguæ*, 1813.
12. ——— De Cyri Institutione Libri VIII. (Hutchinson.) 8vo. *Glasguæ*, 1812.
12. ——— (Dindorfius.) 8vo. *Lipsiæ*, 1850.

12. XENOPHONTIS Expeditio Cyri. (Dindorfius.) 8vo. *Lipsiæ*, 1849.
12. ——— Scripta Minora. (Dindorfius.) 8vo. *Lipsiæ*, 1850.
12. ——— Commentarii Dictorum Socratis. (Dindorfius.) 8vo. *Lipsiæ*, 1850.
12. ——— Memorabila of Socrates. (Robbins.) 12mo. *New York*, 1853.
14. YALE COLLEGE, The Laws of. (pamphlet.) 8vo. *New Haven*, 1852.
19. YARRELL (WM.), History of British Birds; 3 vols. 8vo. *London*, 1843.
19. ——— History of British Fishes; 2 vols. 8vo. *London*, 1841.
8. YOUATT (WM.), Treatise on the Horse; 2 copies, 8vo. *London*, 1843 & 55.
8. ——— Sheep; 8vo. *London*, 1837.
8. ——— 8vo. *New York*, 1855.
8. ——— Dog; 8vo. *London*, 1854.
8. ——— Pig; 8vo. *London*, 1847.
8. ——— Cattle; 8vo. *London*.
8. ——— and MARTIN, Treatise on Cattle; 12mo. *New York*, 1855.
8. ——— on the Hog; 12mo. *New York*, 1856.
8. YOUNG (ARTH.), Farmer's Guide; 2 vols. 8vo. *Dublin*, 1771.
2. ——— (GEO. R.), on Colonial Literature and Education; 8vo, *Halifax*, 1842.
16. ——— (THOS.), Introduction to Medical Literature; 8vo. *London*, 1823.
15. ——— Lectures on Natural Philosophy, vol. I. Text; vol. II. Plates; 2 vols. 8vo. *London*, 1845.
15. ——— (J. R.), Rudimentary Treatise on Arithmetic; 12mo. *London*, 1854.
15. ——— Key to; 12mo. *London*, 1853.
13. ZIMMERMANN (E. A. W.), Political Survey of Europe; 8vo. *Dublin*, 1785.
21. ZOOLOGICAL SOCIETY of London, Proceedings of. 1830–1854; 16 vols. 8vo. *Lond.*
21. ——— Transactions of; vol. I. 4to. *London*, 1838.
19. ZOOLOGY & BOTANY, Reports on the Progress of, 1841–2. (Ray Society.) 8vo. *Edinburgh*, 1845.
19. ——— Reports on, 1843–4. (Ray Society.) 8vo. *London*, 1847.
19. ——— Rudiments of. (Chambers's Educational Course.) 8vo. *London & Edinburgh*, 1854.
9. ZORRILLA (D. JOSÈ), Obras Completas de; 3 vols. 8vo. *Paris*, 1852.
11. ZUMPT (C. G.), Grammar of the Latin Language, by Anthon; 12mo. *N. York*, 1853.
11. ——— by Kenrick; 8vo. *London*, 1836.
13. ——— Annales veterum Regnorum et Populorum imprimis Romanorum curâ Arnold; 12mo. *Londini*, 1844.
5. ZURICH Letters: Reign of Elizabeth. (Park. Soc.) 2 vols. 8vo. *Camb.* 1842.